GOVERNMENT OF INDIA

ARCHÆOLOGICAL SURVEY OF INDIA

ARCHÆOLOGICAL
LIBRARY

ACCESSION NO. 30611

CALL No. R 910.3095442 G) P.D.G.

D.G.A. 79

Gur

OF THE DIRECTOR GENERAL OF ARCHAEOLOGY
Library Reg No
INDIA
D 9222

PUNJAB

DISTRICT GAZETTEERS,

VOLUME XXI B.

GURDASPUR DISTRICT,

STATISTICAL TABLES.

1912

GENERAL OFFICE INDIA

COMPILED AND PUBLISHED UNDER THE AUTHORITY OF THE PUNJAB GOVERNMENT.

K 910.30954429
Pun / Gur

LAHORE:
PRINTED AT RAI SAHIB M. GULAB SINGH & SONS' PRINTING WORKS
1913.

CENTRAL ARCHAEOLOGICAL
LIBRARY, NEW DELHI.
Acc. No. 30611
Date. 13.3.57
Call No. R. 910.3095442G
P.D.G./Gu

GAZETTEER OF THE GURDASPUR DISTRICT,

PART B.—STATISTICS, 1912.

THE D...
Library Reg. No.
INDIA

Agents for the sale of Punjab Government Publications.

IN LONDON.

E. A. ARNOLD, 41 and 43, Maddox Street, Bond Street, W.

CONSTABLE & Co., 10, Orange Street, Leicester Square, W. C.

GRINDLAY & Co., 54, Parliament Street, S. W.

HENRY S. KING & Co., 65, Cornhill, E. C.

P. S. KING & SON, 2 and 4. Great Smith Street, Westminster, S. W.

KEGAN PAUL, TRENCH, TRUBNER & Co., 43, Gerrard Street, Soho, W.

B. QUARITCH, 11, Grafton Street, New Bond Street, W.

T. FISHER UNWIN, 1, Adelphi Terrace, W. C.

W. THACKER & Co., 2, Creed Lane, London, E. C.

ON THE CONTINENT.

FRIEDLANDER & SOHN, 11, Carlstrasse, Berlin.

OTTO HARRASSOWITZ, Leipzig.

KARL W. HIERSEMANN, Leipzig.

ERNEST LEROUX, 28, Rue Bonaparte, Paris.

MARTINUS NIJHOFF, The Hague.

RUDOLF HAUPT, 1, Dorrienstrasse, Leipzig, Germany.

IN INDIA.

THACKER SPINK & Co., Calcutta and Simla.

NEWMAN & Co., Calcutta.

R. CAMBRAY & Co., Calcutta.

THACKER & Co., Bombay.

HIGGINBOTHAM & Co., Madras.

V. KALYANARAM IYER & Co., 189, Esplanade Row, Madras.

G. A. NATESAN & Co., Madras.

SUPERINTENDENT, AMERICAN BAPTIST MISSION PRESS, Rangoon.

A. CHAND & Co., Imperial Book Depôt Office, Delhi.

GULAB SINGH & SONS, Mufid-i-'Am Press, Lahore.

MANAGER, Punjab Law Book Depôt, Anarkali Bazar, Lahore.

S. MUMTAZ ALI & SON, Rafah-i-'Am Press, Lahore [for Vernacular Publications only].

MANAGER, The Aryan Printing, Publishing and General Trading Co., Limited, Lahore.

PREFACE.

——:o:——

THIS volume is issued under the directions contained in the Government of India, Home Department, letter No. 3375, dated the 1st of October 1902. The lines on which the revision of District Gazetteers is to be undertaken are there laid down as follows:—

"The chief difficulty which stands in the way of the periodical revision of the existing Gazetteers, and that reason which has caused so large a portion of their contents to become obsolete, is that they contain a mixture of permanent matter, such as that relating to the history, physical characteristics, religion, ethnography, &c., of the district; of matter which changes gradually but, as a rule, slowly, such as that dealing with the agricultural and economic conditions and of ephemeral matter, mainly statistical, which soon becomes out of date. For this reason, when a new District Gazetteer is issued it should consist of two volumes, A and B, compiled on the following lines:—

"(1) In the first edition all descriptive matter should go into the A volume; but the volume should contain only such general figures (incorporated in the letter-press) as are necessary to give point to remarks in the text. All detailed statistics should be relegated to the B volume, which would, at first, consist only of these and of such notes as may be necessary to elucidate them.

"(2) On the occasion of the next revision the statistics in the B volume should be re-compiled, and this volume should be expanded by adding to it any matter that might be required to correct or supplement the A volume. Thus if there had been a famine since A was published, if a new railway had been opened, and so forth, information on these points would appear in B as supplementary to the appropriate chapters in A.

"(3) This process would go on till the time had come for revising the A volume. Then all the supplementary text matter should be incorporated in the new A volume, and B would revert to its original form as a statistical appendix with explanatory notes.

"(4) A new edition of the B volume should be brought out after each census. The revision of the A volume must be left to the discretion of the Local Governments. The occurrence of a new settlement will ordinarily be the best time for such revision,*

* In the Punjab the Settlement Officer is generally entrusted with the revision of the District Gazetteer, and this plan is commended for adoption in other Provinces.

but it may well happen that plenty of copies of the original A volume are still available, and that the settlement and lapse of time have not wrought any important change in the conditions of the district. In that case the revision of A should stand over till the stock of it no longer suffices for the demand; but a brief account of the settlement operations and of the changes which they have produced or disclosed in the state of affairs described in the A volume, should be prepared by the Settlement Officer before he is relieved of his duties for inclusion in the next decennial B volume.

"(5) The statistical part of the B volume should be issued with interleaved blank pages, so that those who use it can have the figures of later years written in. The tables included in the B volume should be drawn up on uniform lines, and should contain the main administrative statistics of the district and its tahsils or other sub-divisions. * * * It is thought that including the explanatory notes they should not ordinarily exceed a maximum limit of 50 pages."

Instead of issuing the tables with interleaved blank pages as suggested in para. (5) above, it has been found convenient to print the tables themselves with blank spaces in which to insert the figures of future years. The pages occupied by the statistical matter thus include the space which in the original scheme would have been appropriated by the interleaved pages, and consequently are in excess of the maximum fixed in para. (5).

INDEX TO STATISTICAL TABLES.

Table No.	Subject.	Page.
	CHAPTER I.—DESCRIPTIVE.	
	Section A.—Physical Aspects including Meteorology.	
1	Development	ii
2	Temperature	iii
3	Annual Rainfall at all Stations	iv
4	Monthly Rainfall at Head-quarters	vi
5	Seasonal Rainfall at Tahsil Head-quarters	viii
	Section C.—Population.	
6	Distribution of Population	x
7	Population of Towns	xii
8	Migration	xvi
9	Immigration by Caste	xx
10	Age, Sex and Civil Condition by Religions	xxii
11	Births and Deaths	xxviii
12	Monthly Deaths from all Causes and from Fever	xxix
13	Births and Deaths in Towns	xxxi
14	Infirmities	xxxiii
15	Tribes and Castes	xxxiv
16	Religions	lii
17	Occupations	liv
	CHAPTER II.—ECONOMIC.	
	Section A.—Agriculture including Irrigation.	
18	Surveyed and Assessed Area	lvi
19	Crops	lviii
20	Takavi	lxviii
21	Sales and Mortgages of Land	lxx
22	Agricultural Stock	lxxii
23	Horse and Mule Breeding	lxxiv
24	Canal Irrigation	lxxv
	Section B.—Rents, Wages and Prices.	
25	Price of Labour	lxxvi
26	Retail Prices	lxxvii
	Section C.—Forests.	
27	Forests	lxxviii
	Section E.—Arts and Manufactures.	
28	Factories	lxxix

Table No.	Subject	Page.
	Section G.—Communications.	
29	Rest-houses	lxxxi
30	Polymetrical Table	lxxxvii
31	List of Post Offices	lxxxviii
32	Working of Post Offices	xc
	CHAPTER III.—ADMINISTRATIVE.	
	Section A.—General Administration and Administrative Divisions.	
33	List of Government Officers	xci
	Section B.—Justice.	
34	Criminal Justice	xciv
35	Civil Justice	xcvi
36	Revenue Court and Officers' Cases	xcvii
37	Registration	xcviii
	Section C.—Land Revenue.	
38	Cultivating Occupancy of Land	c
39	Fixed Land Revenue	civ
40	Fluctuating and Miscellaneous Revenue	cvi
	Section D.—Miscellaneous Revenue.	
41	Excise	cxiv
42	Income-tax (District)	cxv
43	Income-tax (Tahsils and Cities over 50,000)	cxvi
44	General Collections of Revenue	cxviii
	Section E.—Local and Municipal.	
45	District Board Funds	cxix
46	Municipal Funds	cxx
	Section H.—Police and Jails.	
47	Strength of Police	cxxii
48	Working of Police	cxxiii
49	Jails and Jail Lock-ups	cxxiv
	Section I.—Education and Literacy.	
50	Literacy	cxxv
51	Education	cxxvi
52	Expenditure on Public Instruction	cxxviii
	Section J.—Medical.	
53	Dispensaries	cxxx
54	Vaccination	cxxxii

TABLES

OF THE

GURDASPUR DISTRICT.

TABLE 1.—DEVELOPMENT.

OLD GAZETTEER AND DEPARTMENTAL REPORT.

DETAILS.	1853-54.	1858-59.	1863-64.	1868-69.	1873-74.	1878-79.	1883-84.	1888-89.	1893-94.	1898-99.	1900-01.	1905-06.	1910-11.
1	2	3	4	5	6	7	8	9	10	11	12	13	14
Population	723,543	...	...	906,126	906,126	906,126	823,695	823,695	943 922	943,922	940 334	940,334	836,771
Cultivated acres	808,310	...	...	615,114	855,675	856,230	821,120	832,186	847,230	837,700	848,096	980,889	841,592
Irrigated acres	160,871	...	...	87,938	140,639	122,848	154,004	193,650	200,392	205,803	210,003	221,899	161,160
,, (from Government Works)	53,131	..	...	36,721	33,214	27,674	27,047	30,853	40,008	46,285	49,193	39,787	42,972
Assessed land revenue, rupees ...	...	..	...	9,08,412	12,69,356	12,60,461	11,97,845	12,86 003	15,34,844	15,27,792	15,38 309	14,32 419	14,22 256
Number of kine*	390,532	..	...	155,827	195,777	174,651	129,870	482,150	178,026	158,478	158,478	166,917	163,604
Do. sheep and goats	...	...	...	16,475	105,481	73,495	48,978	94,170	91,384	195,110	195,110	54,804	37,358
Do. camels	...	...	...	46	96	77	182	296	334	663	663	1,027	884
Miles of metalled road	...	...	...	336	43	66	72	72	73	27	27	27	38·33
Do. unmetalled road	...	...	...		480	595	533	533	531	582	582	582	587·30
Do. railway	...	...	..	...	...	...	49	49	48	48	48	48	48
Police staff	...	..	396	461	578	596	572	...	...	...	...	...	643
Prisoners convicted . ..	1,206	1,638	1,378	1,234	2,227	2,773	1,470	1,270	1,866	1,212	1,116	1,363	1,045
Civil Suits—number .. .	2,395	4,147	3,759	4,338	11,565	16,220	13,772	16,788	17,125	14,573	13,119	9,984	10,157
Do. value in rupees . ..	1,21,087	2,91,332	10,40,067	1,77,913	5,91,143	7,11,679	6,87,397	7,42,479	9,90,688	9,89,297	11,88,663	10,24,217	9,19,356
Municipalities—number . ..	...	...	...	...	12	16	14	9	9	9	9	9	6
Do. income in rupees .	...	...	.	17,974	56,476	57,061	59,793	99,072	1,37,530	1,20,976	1,15,472	1,25,405	1,28,313
Dispensaries—number of	..	.	..	1	5	9	12	12	12	12	12	13	14
Do. patients	...	..	.	7,361	38,263	89,513	121,890	165,405	217,428	148,815	145,967	312,040	388,920
Schools—number of	...	...	140	109	110	126	102	108	164	176	171	224	231
Do. scholars ..	...	...	5,271	4,042	6,043	5,840	4,993	6,098	9,960	8,287	8,083	9,939	13,821

* The figures against this entry in columns 5 to 9 are for both cows and bullocks, but in the remaining columns cows only excluding female calves.

TABLE 2.—TEMPERATURE.—(*Data not available.*)

TABLE 3.—ANNUAL RAINFALL (IN INCHES) FOR THE AGRICULTURAL YEAR ENDING MAY 31ST.

"PUNJAB GAZETTE," RAINFALL STATEMENT.

Raingauge Station.	Average.	1885-86.	1886-87.	1887-88.	1888-89.	1889-90.	1890-91.	1891-92.	1892-93.	1893-94.	1894-95.	1895-96.	1896-97.
1	2	3	4	5	6	7	8	9	10	11	12	13	14
Ahwal, C	25·37	26·1	23·4	19·0	27·2	19·26	30·14	12·25	44·56	37·35	49·91	15·45	22·43
Batala	27·70	31·2	34·0	29·0	30·9	17·97	33·26	14·26	42·11	34·98	49·91	15·77	26·49
Tibri	31·33	21·8	23·4	27·6	33·9	25·40	31·11	17·90	42·31	49·08	52·90	30·72	23·42
Gurdaspur	34·30	40·7	40·8	38·0	49·2	24·99	38·13	21·99	52·14	57·76	70·50	36·63	29·38
Pathankot	47·02	40·1	56·5	69·1	40·6	36·87	48·60	25·44	79·53	89·85	97·76	33·74	48·74
Dalhousie	78·52	71·9	72·7	72·6	103·7	74·23	95·48	63·41	131·45	107·59	132·36	71·31	90·03
Madhapur, C	51·49	35·2	48·4	55·4	35·9	35·29	64·73	25·34	89·20	87·49	96·34	29·76	49·50
Shakargarh	32·19	23·6	34·7	42·9	35·2	25·14	35·65	29·26	57·97	58·22	62·57	26·32	19·21

C=Irrigation Department Raingauge.

TABLE 3.—ANNUAL RAINFALL (IN INCHES) FOR THE AGRICULTURAL YEAR ENDING MAY 31ST—CONCLUDED.

"PUNJAB GAZETTE," RAINFALL STATEMENT.

Raingauge Station.	1897-98.	1898-99.	1899-00.	1900-01.	1901-02.	1902-03.	1903-04.	1904-05.	1905-06.	1906-07.	1907-08.	1908-09.	1909-10.	1910-11.
1	15	16	17	18	19	20	21	22	23	24	25	26	27	28
Ahwal, C	20·13	28·86	9·60	26·20	12·75	16·10	40·05	19·70	24·50	32·00	12·20	28·10	29·10	29·94
Batala	25·11	28·26	14·28	31·89	16·17	16·22	42·52	22·82	21·99	33·18	12·13	33·89	43·05	44·21
Tibri	29 45	25·40	14·80	62·00	28·10	22·70	51·50	21·53	24·12	51·70	20·10	35·70	35·55	52·27
Gurdaspur	38·38	33·28	15·39	56·74	25·13	23·59	53·30	23·05	25·05	55·91	18·76	33·29	37·47	56·51
Pathankot	32·68	41·06	28·47	61·98	38·12	27·44	48·89	29·28	39·16	71·96	26·23	50·98	50·67	67·32
Dalhousie	71·37	69·25	63·00	117·80	72·68	64·07	84·86	104·49	85·57	119·81	50·45	114·91	106·60	139·21
Madhapur, C	36·43	38·80	29·55	66·80	37·43	29·05	52·81	40·10	41·50	68·85	25·45	49·25	63·10	81·60
Shakargarh	24·60	29·42	20·02	46·88	26·50	24·79	49·44	22·87	29·85	51·89	10·50	33·72	32·79	55·15

C = Irrigation Department Raingauge.

TABLE 4.—MONTHLY RAINFALL (IN INCHES) AT HEAD-QUARTERS FOR THE AGRICULTURAL YEAR ENDING MAY 31ST.

SEASON AND CROP REPORT, STATEMENT I.

Months.	Average 1858-1902.	1891-92.	1892-93.	1893-94.	1894-95.	1895-96.	1896-97.	1897-98.	1898-99.	1899-1900.
1	2	3	4	5	6	7	8	9	10	11
June	4·16	0·34	1·52	11·74	16·23	15·02	4·24	1·19	4·69	3·83
July	9·71	3·66	11·67	17·16	12·78	2·19	10·48	10·80	10 88	2·94
August	8·60	8·74	17·20	1·56	25·49	15·74	6·24	15·89	5·91	1·77
September	3·61	3·19	5·72	14·64	2·32	...	0·88	1·42	7·96	...
October	0·52	3·19	...	...	0·02	...	...	...	...	0·01
November	0·12	0·15	...	...	0·05	0·07	...	...	...	...
December	0·97	...	1·33	...	5·01	0·08	0·88	0·66	1·43	...
January	2·14	0·11	6·86	7·87	3·77	0·87	2·38	0·21	...	4·85
February	1·81	0·54	4·17	1·30	1·74	1·69	0·83	6·48	1·41	0·50
March	1·33	0·15	1·40	2·77	1·31	0·73	0·72	...	0·28	0·19
April	0·57	0·22	0·67	0·61	1·48	0·17	1·95	...	0·37	0·85
May	0·76	1·70	1·60	0·11	0·30	0·07	0·78	1·73	0·35	0·45
June to September	26·08	15·93	36·11	45·10	56·82	32·95	21·84	29·39	29·44	8·54
October to December	1·61	3·34	1·33	...	5·08	0·15	0·88	0·66	1·43	0·01
January to May	6·61	2·72	14·70	12·66	8·60	3·53	6·66	8·41	2·41	6·84

NOTE.—The averages are taken from the monthly Rainfall Statements in the Punjab Gazette of 1902-03.

TABLE 4.—MONTHLY RAINFALL (IN INCHES) AT HEAD-QUARTERS FOR THE AGRICULTURAL YEAR ENDING MAY 31ST—CONCLUDED.

SEASON AND CROP REPORT, STATEMENT I.

Months.	1900-01.	1901-02.	1902-03.	1903-04.	1904-05.	1905-06.	1906-07.	1907-08.	1908-09.	1909-10.	1910-11.
1	12	13	14	15	16	17	18	19	20	21	22
June	0·13	0·39	3·07	0·09	0·50	0·59	3·23	0·96	1·29	1·38	8·13
July	12·52	13·42	5·92	15·84	6·03	8·59	6·26	0·61	8·08	6·34	6·04
August	21·03	3·96	4·88	11·81	3·46	2·03	12·48	9·62	12·87	15·47	2·33
September	9·65	4·40	2·46	16·22	3·03	5·11	13·46	1·82	6·08	9·10	1·82
October	...	...	0·17	...	0·74	...	...	0·56	...	0·16	...
November	...	...	...	...	0·17	...	...	...	0·22	..	...
December	2·36	...	...	1·35	1·37	0·62	1·58	...	0·21	2·32	0·20
January	4·02	...	1·68	1·94	3·42	0·45	1·41	1·32	1·16	2·18	8·95
February	2·37	...	0·04	·19	1·21	4·44	11·15	1·25	1·51	0·26	0·39
March	2·60	0·77	4·52	5·46	2·89	3·04	4·66	...	...	0·20	8·41
April	...	0·85	0·08	0·10	0·11	0·18	1·25	2·62	1·87	0·06	0·24
May	2·06	1·34	0·77	0·30	0·12	...	0·43	...	...	...	...
June to September	43·33	22·17	16·33	43·96	13·02	16·32	35·43	13·01	28·32	32·29	38·32
October to December	2·36	..	0·17	1·35	2·28	0·62	1·58	0·56	0·43	2·48	0·20
January to May	11·05	2·96	7·09	7·99	7·75	8·11	18·90	5·19	4·54	2·70	17·99

NOTE. The averages are taken from the monthly Rainfall Statements in the Punjab Gazette of 1902-03.

TABLE 5.—SEASONAL RAINFALL (IN INCHES) AT TAHSIL HEAD-QUARTERS.

"PUNJAB GAZETTE," RAINFALL STATEMENTS.

TAHSILS.	1891-92.	1892-93.	1893-94.	1894-95.	1895-96.	1896-97.	1897-98.	1898-99.	1899-1900.	1900-01.	1901-02.	1902-03.	1903-04.	1904-05.	1905-06.	1906-07.	1907-08.	1908-09.	1909-10.	1910-11.
1	2	3	4	5	6	7	8	9	10	11	12	13	14	15	16	17	18	19	20	21
TAHSIL GURDASPUR.																				
June to September ...	15·93	36·11	45·10	56·82	32·95	21·84	29·30	29·44	8·54	43·33	22·17	16·33	43·96	13·02	16·32	35·43	13·01	28·32	32·29	38·32
October to December	3·34	1·33	...	5·08	0·15	0·88	0·66	1·43	0·01	2·36	...	0·17	1·35	2·28	0·62	1·58	0·56	0·43	2·48	0·20
January to May ...	2·72	14·70	12·66	8·60	3·53	6·66	8·42	2·41	6·84	11·05	2·96	7·09	7·99	7·75	8·11	18·90	5·19	4·54	2·70	17·79
Total ...	21·99	52·14	57·76	70·50	36·63	29·38	38·38	33·28	15·39	56·74	25·13	23·59	53·30	23·05	25·05	55·91	18·76	33·29	37·47	56·51
TAHSIL BATALA.																				
June to September ...	9·94	29·36	24·04	40·21	12·82	17·40	19·18	25·54	9·97	22·27	13·44	10·17	33·85	15·26	14·69	19·74	7·85	28·29	38·01	28·97
October to December	1·16	1·60	0·21	2·57	0·09	0·75	0·50	1·07	...	1·51	...	0·14	0·50	1·85	0·54	1·55	...	0·05	2·86	0·25
January to May ...	3·16	11·15	10·73	7·13	2·86	8·34	5·43	1·65	4·31	8·11	2·73	5·91	8·17	5·71	6·76	11·89	4·28	5·55	2·18	14·99
Total ...	14·26	42·11	34·98	49·91	15·77	26·49	25·11	28·26	14·28	31·89	16·17	16·22	42·52	22·82	21·99	33·18	12·13	33·89	43·05	44·21

TAHSIL SHAKARGARH.																				
June to September ...	26·23	36·23	44·99	49·31	23·04	12·28	15·84	25·64	14·58	34·29	23·22	16·91	38·28	12·40	20·01	35·84	5·98	27·27	28·07	36·62
October to December	1·20	1·49	0·03	3·22	...	0·56	0·86	0·88	0·04	1·92	...	0·30	1·55	2·04	1·27	1·82	0·19	0·30	2·03	0·33
January to May ...	1·83	20·25	13·20	10·04	3·28	6·37	7·90	2·90	5·40	10·67	3·28	7·58	9·61	8·43	8·57	14·23	4·33	6·15	2·69	18·20
Total ..	29·26	57·97	58·22	62·57	26·32	19·21	24·60	29·42	20·02	46·88	26·50	24·79	49·44	22·87	29·85	51·89	10·50	33·72	32·79	55·15
TAHSIL PATHANKOTE.																				
June to September ..	21·92	54·50	74·85	80·72	28·50	37·93	25·05	35·60	18·80	40·12	35·62	18·02	37·90	16·14	25·43	50·93	19·00	44·63	43·87	44·82
October to December	0·62	1·17	.	6·96	0·44	1·15	0·53	1·87	0·10	4·87	...	0·19	2·63	3·95	1·16	2·84	...	0·92	2·22	0·31
January to May ..	2·90	23·86	15·00	10·08	4·80	9·66	7·10	3·59	9·57	16·99	2·50	9·23	8·36	9·19	12·57	18·19	7·23	5·43	4·58	22·19
Total ...	25·44	79·53	89·85	97·76	33·74	48·74	32·68	41·06	28·47	61·98	38·12	27·44	48·89	29·28	39·16	71·96	26·23	50·98	50·67	67·32

TABLE 6.—DISTRIBUTION

		Total square miles.	Cultivated square miles.	Square miles cultivated but not cultivated.	Square miles under matured crops (10 years' average).	TOTAL POPULATION.		
						Total.	Males.	Females.
1		2	3	4	5	6	7	8
District ...	1881 ...	1,889	1,338	139	1,038	823,695	445,798	377,897
	1891	1,889	1,316	164	1,289	943,922	513,429	430,493
	1901	1,889	1,325	149	1,339	948,334	509,951	430,383
	1911	1,889	1,284	186	1,327	836,771	469,243	367,528
Tahsil 1901 ...	Gurdaspur ..	496	374	40	383	258,379	141,765	116,614
	Batala	476	379	36	388	305,867	165,756	140,111
	Shakargarh ...	486	365	30	353	234,465	122,861	111,604
	Pathankote ..	367	207	43	215	141,623	79,569	62,054
Tahsil 1911 ..	Gurdaspur .	496	365	56	376	224,515	127,033	97,482
	Batala . ..	476	374	42	399	269,706	151,187	118,519
	Shakargarh ..	486	346	38	333	210,447	115,290	95,157
	Pathankote ...	367	199	50	219	132,103	75,733	56,370

NOTE.—The District area in Column 2 was furnished by the Survey Department in 1903 that in figures in Column 5 are averages for the decades ending 1879-80, 1889-90, 1899-1900, 1910-11. Other excluding population of Madhupur which is treated as a town in the Census of 1901 and for which

		1881.	1891.	1901.	1911.
Percentage of total population which lives in villages.	Persons ..	92·3	92·6	92·5	92·3
	Males ..	92·4	92·5	92·5	92·2
	Females .	92·2	92·8	92·5	92·4
Average population per village		336	391	388	346
,, ,, ,, ,, and town		363	421	417	373
Number of villages per 100 square miles		119·8	118·3	118·8	118·3
Average distance from village to village in miles		0·77	0·77	0·77	0·77

OF POPULATION.

Urban population.			Rural population.			Towns and villages.							
Total.	Males.	Females.	Total.	Males.	Females.	Over 10,000 souls.	5,000 to 10,000.	3,000 to 5,000.	2,000 to 3,000.	1,000 to 2,000.	500 to 1,000.	Under 500.	Total.
9	10	11	12	13	14	15	16	17	18	19	20	21	22
63,213	33,621	29,592	760,482	412,177	348,305	1	3	8	17	107	307	1,829	2,272
69,926	38,182	31,744	873,996	475,247	398,749	1	5	7	23	122	375	1,709	2,242
70,565	38,263	32,302	869,769	471,688	398,081	1	6	36		116	362	1,734	2,255
64,403	36,670	27,733	772,368	432,573	339,795	1	3	24		91	309	1,816	2,244
16,206	8,952	7,254	242,173	132,813	109,360	...	3	10		26	95	537	671
36,863	19,043	17,820	269,004	146,713	122,291	1	1	18		44	118	299	481
...	...	...	234,465	122,861	111,604	..	...	3		29	102	569	703
17,496	10,268	7,228	124,127	69,301	54,826	..	2	5		17	47	329	400
15,008	8,627	6,381	209,507	118,406	91,101	.	1	7		21	79	556	664
30,986	16,681	14,305	238,720	134,506	104,214	1	...	11		35	107	326	480
...	...	...	210,447	115,290	95,157	...	..	2		20	83	595	700
18,409	11,362	7,047	113,694	64,371	49,323	...	2	4		15	40	339	400

Columns 3, 4 and 5 for the District and all Tahsil areas are taken from the Land Revenue Report, the figures from Tables I and 3 of 1891, 1901 and 1911 and XVIII of 1881 of Census Report Part II the figures for 1881 are not available.

			1881.	1891.	1901.	1911.
Density per square mile of area.	Total ..	Total population	436·0	499·7	497·8	443·0
		Rural ..	402·6	462·1	460·4	408·9
	Cultivated ..	Total ..	615·6	717·3	709·7	651·7
		Rural ..	568·4	664·1	656·4	601·5
	Cultivated and culturable.	Total .	557·7	637·8	637·9	569 2
		Rural	514·9	590·5	590·4	525 4
Number of occupied houses ..		Villages ...	6·9	7·2	7·2	4 6
		Towns ..	5·6	5 5	5 6	4·4
Percentage of increase (+) or decrease (−) on previous census			...	+14·6	−0·4	−11·0

TABLE 7.—POPULATION OF TOWNS.

CENSUS REPORT PART II, TABLE V OF 1911, 1901 AND 1891 AND XX OF 1881.

The figures in antique type show the proportions per *mille*. of population.

Tahsil.	Towns.	Census.	Total population.	Hindus.	Sikhs.	Jains.	Buddhists.	Zoroastrian.	Muhammadans.	Christians.	Parsis.	Jews.	Others.	No. of occupied houses.*	Persons per 100 occupied houses.*
1	2	3	4	5	6	7	8	9	10	11	12	13	14	15	16
Gurdaspur ...	Gurdaspur	1881	4,706	2,518 **535**	15 **33·6**	4 **·8**	...	...	1,988 **422·4**	...	...	...	38 **8·2**	821	573
,, ...	,,	1891	5,857	2,953 **504·2**	247 **42·2**	1 **·2**	...	...	2,571 **438·9**	85 **14·5**	...	...	...	...	...
,, ...	,,	1901	5,764	2,724 **472·6**	263 **45·6**	...	...	...	2,589 **449·2**	188 **32·6**	...	...	...	954	604
,, ...	,,	1911	6,248	2,956 **473·1**	358 **57·2**	1	...	...	2,787 **446**	146 **23·3**	...	...	...	1,415	441
,, ...	Dinanagar	1881	5,589	2,842 **508·5**	40 **7·2**	...	...	...	2,701 **483·3**	...	...	...	6 **1·0**	1,048	533
,, ...	,,	1891	5,454	2,650 **486**	64 **11·7**	4 **·7**	...	...	2,722 **499·1**	14 **25**	...	...	...	...	...

,, ...	,,	1901	5,191	2,453 **472·6**	46 **8·9**	6 **1·1**	...	...	2,672 **514·7**	14 **27**	...	...	...	948	548
,, ...	,,	1911	4,154	2,002 **481·9**	105 **25·2**	...	...	...	2,034 **489·8**	13 **3·1**	...	...	...	1,080	385
,, ...	Kalanaur ...	1881	4,962	1,577 **317·8**	46 **9·2**	75 **15·1**	...	...	3,264 **857·8**	...	...	...	...	989	502
,, ...	,, ...	1891	5,286	1,603 **303·3**	40 **7·6**	59 **11·1**	...	...	3,575 **876·3**	9 **1·7**	...	...	...	...	...
,, ...	,, ...	1901	5,251	1,744 **332·1**	61 **11·6**	50 **9·5**	...	...	3,396 **846·8**	...	...	...	...	1,050	500
,, ...	,, ...	1911	4,606	1,177 **255·5**	17 **3·7**	38 **8·2**	...	...	3,367 **731·0**	7 **1·5**	...	...	...	1,000	460
Batala ...	Batala ...	1881	24,281	8,379 **345·1**	757 **31·1**	...	...	...	15,124 **822·9**	...	...	...	21 **·9**	4,256	571
,, ...	,, ...	1891	27,223	9,559 **351·1**	327 **12·0**	...	...	...	17,316 **838·1**	21 **·8**	...	...	...	...	...
,, ...	,, ...	1901	27,365	9,071 **331·5**	397 **14·5**	...	...	...	17,876 **853·2**	21 **·8**	...	...	...	4,518	606
,, ...	,, ...	1911	26,430	8,403 **317·9**	686 **25·9**	...	...	...	17,253 **852·8**	88 **3·3**	...	...	...	6,085	434
,, ...	Derananak...	1881	5,956	1,521 **255·4**	2,026 **340·2**	...	...	...	2,409 **404·4**	...	...	...	...	1,057	563
,, ...	,,	1891	5,750	2,785 **484·3**	556 **98·7**	...	...	...	2,396 **416·7**	13 **2·3**	...	...	...	...	...
,, ...	,,	1901	5,118	2,538 **495·9**	436 **85·2**	...	...	...	2,142 **418·5**	2 **·4**	...	...	...	936	547
,, ...	,,	1911	4,556	1,658 **363·9**	941 **206·5**	...	...	...	1,895 **415·9**	62 **13·8**	...	...	...	1,225	372
,, ...	Siri Gobindpur.	1881	4,247	2,434 **573·1**	598 **140·8**	...	...	...	211 **285·1**	...	...	...	4 **1·0**	668	636

* These data are not available for 1891.

TABLE 7.—POPULATION OF TOWNS—CONCLUDED.

CENSUS REPORT PART II, TABLE V OF 1911, 1901 AND 1891 AND XX OF 1881.

The figures in antique type show the proportions por *mille*. of population.

Tahsil.	Towns.	Census.	Total population.	Hindus.	Sikhs.	Jains.	Buddhists.	Zoroastrian.	Muhammadans.	Christians.	Parsis.	Jews.	Others.	No. of occupied houses.*	Persons per 100 occupied houses.*
1	2	3	4	5	6	7	8	9	10	11	12	13	14	15	17
Batala ...	Sri Gobindpur.	1891	4,359	2,278 **522·6**	739 **169·5**	...	...	..	1,342 **307·9**	...	...	...	...	...	...
.. ...	,,	1901	4,380	2,197 **501·6**	710 **162·1**	...	...	...	1,473 **336·3**	...	...	...	..	720	608
.. ..	,,	1911	...	...	...	...	...	...	...	...	...	...	...	...	...
Pathankote ..	Pathankote	1881	4,344	1,991 **458·3**	32 **7·3**	...	..	.	2,316 **533·1**	...	...	...	5 **1·2**	852	510
.. ...	,,	1891	4,749	2,066 **435·0**	138 **29·1**	...	...	..	2,529 **532·5**	16 **3·4**	...	...	...	..	..
.. ..	,,	1901	6,091	2,774 **455·4**	80 **13·1**	..	...	...	3,216 **528·0**	21 **3·5**	...	...	...	1,066	571
.. ...	,,	1911	7,007	2,750 **392·5**	162 **23·1**	...	...	4	3,975 **567·3**	116 **16·5**	...	...	...	1,684	416
...	Sujanpur ..	1881	6,039	1,968 **325·9**	79 **13·1**	...	...	...	3,988 **660·4**	...	...	...	4 **·6**	974	619

,,	...	,,	1891	5,796	2,011 **347**	60 **10·4**	...	...	...	3,717 **841·2**	8 **1·4**	...	...	..	...	..
,,	...	,,	1901	5,687	1,804 **317·3**	81 **14·2**	...	...	...	3,754 **860·1**	48 **8·4**	...	...	...	1,086	524
,,	...	,,	1911	5,512	1,727 **313·3**	74 **13·4**	...	...	...	3,682 **688**	29 **5·3**	...	...	...	1,211	455
,,	...	Madhupur ..	1881	...	...	...	..	...	...	...	...	...	..	...	...	...
,,	...	,,	1891	...	...	..	..	...	...	...	...	..	..	...	..	...
,,	...	,,	1901	1,360	574 **422·1**	116 **85·3**	...	...	...	626 **460·3**	44 **32·3**	...	...	..	..	...
,,	...	,,	1911	742	447 **602·4**	94 **126·7**	...	..	...	174 **234·5**	27 **38·4**	...	..	...	198	37 **4**
,,	.	Dalhousie	1881	1,610	1,009 **828·7**	8 **5**	...	...	...	397 **246·6**	...	...	..	196 **21·7**	452	35 **6**
,,	...	,,	1891	1,232	677 **549·5**	17 **13·8**	.	..	...	436 **353·9**	102 **82·8**	.	...	..	...	...
,,	...	,,	1901	1,316	776 **589·7**	11 **8·4**	...	...	...	414 **314·8**	97 **73·7**	18 **13·8**	...	...	...	...
,,	..	,,	1911	1,582	881 **556·8**	43 **27·2**	...	...	7 **4·4**	465 **293·9**	186 **117·6**	...	..	...	477	33 **2**
,,	..	Bakloh ...	1881	1,479	1,300 **879·0**	13 **8·8**	..	...	...	154 **104·1**	...	..	..	12 **8·1**	166	89 **1**
,,	.	,,	1891	2,503	2,289 **914·5**	16 **6·4**	...	...	...	175 **69·9**	23 **9·2**	...	..	...	...	...
,,	..	,,	1901	3,042	2,787 **916·2**	16 **5·3**	.	...	...	230 **75·6**	9 **2·9**	...	...	...	...	...
,,	...	,,	1911	3,566	3,201 **897·6**	24 **6·6**	8 **2·2**	...	...	294 **82·4**	39 **10·9**	...	..	...	756	471

* These data are not available for 1891 for all towns for 1901 also for the last three towns.

TABLE 8.—

CENSUS REPORT, TABLE XI OF PART II OF 1901, XI OF PARTS II AND III

DISTRICT, STATE, PROVINCE OR COUNTRY.		IMMIGRANTS.				EMI-	
		1881.	1891.	1901.	1911.	1881.	1891.
1		2	3	4	5	6	7
KANGRA	Persons	5,709	6,277	6,294	5,567	5,840	6,016
	Males per 1,000 ...	369	332	367	475	463	420
HOSHIARPUR	Persons	9,766	10,853	11,884	8,138	7,426	9,263
	Males per 1,000 ...	324	332	393	430	390	352
JULLUNDUR	Persons	1,929	1,903	2,005	1,418	1,920	1,938
	Males per 1,000 ...	276	353	364	412	529	421
KAPURTHALA	Persons	1,336	1,916	2,245	1,279	2,185	2,331
	Males per 1,000 ...	337	316	247	318	386	377
FEROZEPORE	Persons	231	301	411	225	2,998	1,872
	Males per 1,000 ...	532	405	462	409	629	608
LAHORE	Persons	1,937	2,032	1,897	1,415	21,531	11,846
	Males per 1,000 ...	515	440	439	423	336	442
AMRITSAR	Persons	20,277	24,938	25,870	20,494	36,757	43,609
	Males per 1,000 ...	329	322	302	328	374	288
CHAMBA	Persons	...	1,396	1,779	2,176	759	608
	Males per 1,000 ..	...	613	693	528	651	707
SIALKOTE	Persons	15,543	22,272	20,835	14,303	15,294	15,172
	Males per 1,000 ...	312	336	339	286	295	269
GUJRANWALA	Persons	530	643	624	521	659	924
	Males per 1,000 ...	577	535	538	583	577	642
RAWALPINDI	Persons	145	161	133	166	1,473	1,342
	Males per 1,000 ..	469	671	579	602	803	812
JHANG	Persons	56	157	180	94	115	92
	Males per 1,000 ..	697	879	694	596	826	761

MIGRATION.

OF 1891 AND X OF VOLUMES II AND III OF 1881, TABLE XI OF 1911.

GRANTS.		DISTRIBUTION OF IMMIGRANTS (1901) BY TAHSILS.				DISTRIBUTION OF IMMIGRANTS (1911) BY TAHSILS.				Whole District unspecified.
1901.	1911.	Gurdaspur.	Batala.	Shakargarh.	Pathankot.	Gurdaspur.	Batala.	Pathankot.	Shakargarh.	
8	9	10	11	12	13	14	15	16	17	18
5,614	4,439	572	172	426	5,124	403	130	4,805	209	20
396	378	...	...	...	...	...	...	...	...	...
8,600	7,101	5,199	4,836	282	1,567	3,409	2,817	1,420	402	90
326	387	...	...	...	...	...	...	...	...	...
1,654	1,291	444	1,323	53	185	433	763	168	42	12
372	417	...	...	...	...	...	...	...	...	...
6,826	1,871	374	1,727	5	139	203	956	109	7	4
820	315	...	...	..		.	...	...	...	...
1,256	1,158	90	250	22	49	51	132	21	17	4
603	611	...	...	..	.	..	...	...	...	...
11,269	9,089	491	1,064	158	184	318	777	169	116	35
573	613	...	...	...	..	...	...	...	...	...
46,115	30,864	3,946	20,654	676	594	2,227	15,758	1,430	626	453
298	468	...	...	..	..	..	...	...	...	...
680	460	16	6	4	1,753	39	...	2,125	8	4
610	693	...	...	...	...	...	...	...	...	...
15,878	13,209	2,919	4,330	11,378	2,208	1,187	2,993	660	9,078	385
223	268	..	.	..	..	.	..	...	...	..
13,431	10,445	156	290	95	83	132	189	92	84	24
582	600	...	.	..	.	...	...	...	...	...
1,050	804	41	41	31	20	52	51	31	23	9
747	703	...	...			.	..	..	...	...
30,071	376	35	132	10	3	29	42	10	12	1
579	644	...	...	...	..	..	...	.	...	...

TABLE 8.—

CENSUS REPORT TABLE XI OF PART II OF 1901, XI OF PARTS II AND III

District, State, Province or Country.		Immigrants.				Emi-	
		1881.	1891.	1901.	1911.	1881.	1891.
1		2	3	4	5	6	7
MULTAN ...	Persons	60	116	95	98	828	1,388
	Males per 1,000 ...	667	732	463	612	819	709
LYALLPUR ...	Persons	...	...	...	466	...	...
	Males per 1,000 ...	...	...	...	571	...	...
PESHAWAR ...	Persons	88	83	91	110	1,716	1,014
	Males per 1,000 ...	523	602	637	727	898	825
OTHER DISTRICTS AND STATES IN THE PUNJAB.	Persons	3,491	2,728	3,638	2,737	7,180	5,744
	Males per 1,000 ...	632	629	628	630	779	729
AND N.-W. F. PROVINCES.	Persons	...	...	...	208	...	...
	Males per 1,000 ...	...	...	...	817	...	...
CASHMERE ...	Persons	19,658	16,815	13,475	12,139	...	...
	Males per 1,000 ...	414	337	345	356	...	...
NEPAL AND BHUTAN.	Persons	537	1,348	1,427	1,843	...	...
	Males per 1,000 ...	857	850	762	878	...	...
OTHER PROVINCES AND STATES IN INDIA BEYOND THE PUNJAB AND N.-W. FRONTIER PROVINCES.	Persons	1,845	1,501	1,498	1,437	...	...
	Males per 1,000 ...	681	580	636	621	...	...
OTHER ASIATIC COUNTRIES.	Persons	54	198	124	272	...	...
	Males per 1,000 ...	907	869	823	949	...	...
COUNTRIES IN EUROPE.	Persons	6	79	137	200	...	...
	Males per 1,000 ...	333	848	664	645	...	...
OTHER CONTINENTS AND AT SEA.	Persons	...	3	5	19	...	...
	Males per 1,000 ...	...	1,000	400	211	...	...

MIGRATION—CONCLUDED.

OF 1891 AND X OF VOLUMES II AND III OF 1891 TABLE XI OF 1911.

GRANTS.		DISTRIBUTION OF IMMIGRANTS (1901) BY TAHSILS.				DISTRIBUTIIN OF IMMIGRANTS (1911) BY TAHSILS.				Whole District unspecified.
1901.	1911.	Gurdaspur.	Batala.	Shakargarh.	Pathankot.	Gurdaspur.	Batala.	Pathankot.	Shakargarh.	
8	9	10	11	12	13	14	15	16	17	18
2,126	2,164	25	46	9	15	21	47	11	14	5
667	634	...	...	...	...	...	...	...	...	...
...	43,431	...	...	...	...	92	240	6	110	18
...	589	...	...	...	...	...	...	...	...	...
1,017	...	28	30	9	24	29	42	28	5	6
796	...	...	...	...	...	...	...	...	...	...
8,008	6,335	1,037	1,100	327	1,174	894	1,000	568	216	59
699	654	...	...	...	..	...	...	...	...	...
...	2,324	...	...	...	...	140	123	14	27	4
...	802	...	...	...	...	...	...	...	...	...
14,289	14,124	528	289	6,893	5,765	376	144	4,878	6,730	11
358	439	...	...	...	...	...	...	...	...	...
...	...	6	5	...	1,416	26	1	1,816	...	...
...	...	...	...	...	...	...	...	...	...	...
1,911	5,535	440	452	101	505	328	495	382	72	160
778	729	...	...	...	...	...	...	...	...	...
...	...	27	37	6	54	103	93	35	41	...
...	...	...	...	...	...	...	...	...	...	...
...	...	45	8	8	76	...	...	...	..	200
...	...	...	...	...	...	...	...	...	..	...
...	...	3	...	...	2	...	3	...	...	16
...	...	...	...	...	...	...	...	...	...	...

TABLE 9.—IMMIGRATION BY CASTE.

COMPLETED FROM THE CENSUS RETURNS OF 1901 AND 1911.

	Districts or States where born.	Arain.		Brahman.		Chamar.		Chuhra.		Faqir.		Gujar.		Jat.		Jhinwar.		Julaha.		Khatri.	
		Males.	Females.	Males.	Females.	Males.	Females.	Males.	Females.	Males.	Females.	Males.	Females.	Males.	Females.	Males.	Females.	Males.	Females.	Males.	Females.
	1	2	3	4	5	6	7	8	9	10	11	12	13	14	15	16	17	18	19	20	21
Districts and States in the Punjab.	Kangra	5	32	303*	418*	271	328	1	6	9	14	35	80	64	224	79	109	169	227	30	68
	Hushiarpur ..	203	302	348	540	149	126	186	265	96	97	396	391	488	909	159	303	125	106	234	556
	Jullundur ..	20	25	41	63	6	15	13	33	16	20	4	3	92	285	15	34	12	16	57	184
	Lahore	26	40	61	62	2	3	26	36	18	19	17	6	99	161	32	32	9	21	78	126
	Amritsar	386	828	426	1,070	49	83	486	1,467	137	231	50	37	1,557	5,036	325	715	186	341	446	1,046
	Sialkot	22	544	296	696	193	494	228	540	176	387	413	710	615	1,868	133	428	218	490	240	450
	Gujranwala ..	7	5	34	30	...	1	8	8	14	2	2	8	50	35	1	...	5	4	26	56
	Kapurthala ..	28	30	142	278	..	4	5	12	14	23	6	17	85	206	24	73	14	5	79	131
	Chamba	...	...	144	31	28	16	...	...	...	..	71	57	...	...	6	8	22	24	107	5
	Kashmir	55	170	577	1,347	223	485	10	41	80	134	521	781	138	273	99	237	105	183	51	82
	Total ...	952	1,976	2,372	4,525	921	1,555	963	2,408	560	927	1,515	2,090	3,188	8,997	873	1,939	865	1,417	1,348	274

NOTE.—Only castes which immigrated in numbers exceeding 1,000 in all are shown.

* Including 41 males and 4 females Muhial Brahmans.

TABLE 9.—IMMIGRATION BY CASTE—CONCLUDED.

COMPLETED FROM THE CENSUS RETURNS OF 1901 AND 1911.

Districts or States where born.	Kumhar.		Lohar.		Mahajan Pahari.		Megh.		Mirasi.		Nal		Rajput.		Saini		Sunar.		Tarkhan.		Teli.	
	Males.	Females.	Males.	Females.	Males.	Females.	Males.	Females.	Males.	Females.	Males	Females.	Males.	Females.	Males.	Females.	Males.	Females	Males.	Females.	Males.	Females.
1	22	23	24	25	26	27	28	29	30	31	32	33	34	35	36	37	38	39	40	41	42	43
Districts and States in the Punjab.																						
Kangra	2	3	6	20	9	34	29	13	62	65	3	9	408	770	6	8	3	6	8	27	1	4
Hushiarpur ...	40	65	107	141	12	6	8	6	48	69	72	124	355	786	182	476	68	117	159	232	53	56
Jullundur ...	9	19	15	19	2	...	...	...	22	14	16	39	44	63	6	19	15	40	25	44	6	10
Lahore	23	16	16	20	1	2	1	1	17	25	22	36	37	74	3	10	27	31	27	49	4	3
Amritsar	233	557	232	429	12	19	13	8	90	219	162	385	491	819	97	152	152	301	428	946	138	286
Sialkot	165	299	114	259	78	555	135	273	225	538	141	310	504	1,295	15	36	123	153	164	365	746	218
Gujranwala ...	...	4	...	2	1	3	...	...	13	11	4	10	5	4	...	...	6	7	6	2	..	1
Kapurthala ...	3	11	8	16	...	...	...	1	4	8	18	39	24	79	6	7	15	44	37	77	1	8
Chamba	...	...	...	...	11	6	15	9	12	13	...	...	110	31	...	...	...	...	...	...	...	..
Kashmir	38	129	45	109	171	400	301	415	397	648	30	86	500	1,171	21	45	26	58	81	212	38	107
Total ...	513	1,103	543	1,015	297	1,025	502	726	890	1,610	468	1,038	2,478	5,092	336	753	435	757	935	1,954	387	693

CENSUS 1911.—Not available.

TABLE 10.—AGE, SEX AND CIVIL

CENSUS REPORTS PART II, TABLES VII OF 1901, VIII OF

PARTICULARS.			TOTAL.			HINDUS.			
			Single.	Married.	Widowed.	Single.	Married.	Widowed.	Single.
1			2	3	4	5	6	7	8
1881			356,505	375,817	91,373	158,303	157,730	43,296	31,513
1891			421,934	405,131	116,857	178,660	173,442	44,480	36,577
DISTRIBUTION BY SEXES AND AGES IN 1901.	Persons ...	Total ...	429,461	416,421	94,452	173,839	164,033	42,764	41,142
		0—5 ...	131,615	44	5	51,960	15	4	11,957
		5—10 ...	123,831	2,557	65	50,231	1,250	28	18,864
		10—15 ...	91,136	20,284	357	35,250	8,427	180	8,604
		15—20 ...	38,517	4,327	1,082	15,298	17,609	573	3,956
		20—25 ...	15,827	52,238	2,045	6,854	20,923	1,051	1,750
		25—30 ...	10,658	65,295	4,132	5,039	26,074	2,081	1,201
		30—35 ...	6,071	62,739	6,754	3,023	24,823	3,427	715
		35—40 ...	3,040	44,463	6,377	1,596	17,038	3,238	452
		40—45 ...	2,850	44,268	12,535	1,471	17,339	6,086	409
		45—50 ...	1,481	22,846	7,856	780	8,742	3,643	270
		50—55 ...	1,642	25,407	15,617	872	9,788	6,896	318
		55—60 ...	698	9,555	5,735	379	3,501	2,528	169
		60 and over ...	2,095	23,454	31,892	1,086	8,504	13,029	477
	Males ...	Total ...	273,206	204,082	32,663	112,845	80,116	13,826	27,905
		0—5 ...	67,772	18	1	26,847	7	...	6,481
		5—10 ...	68,021	386	31	27,451	151	10	6,194
		10—15 ...	61,076	4,667	149	24,048	1,785	55	5,993
		15—20 ...	33,300	13,333	458	13,789	5,197	187	3,543
		20—25 ...	15,276	19,954	924	6,699	7,886	380	1,726
		25—30 ...	10,423	30,264	1,925	4,977	12,059	820	1,186
		30—35 ...	5,890	31,561	2,690	2,960	12,630	1,202	701
		35—40 ...	2,954	24,120	2,443	1,571	9,286	1,096	447
		40—45 ...	2,738	24,786	3,851	1,428	10,092	1,798	405
		45—50 ...	1,438	13,479	2,540	771	5,163	1,090	269
		50—55 ...	1,592	16,551	4,392	859	6,571	1,816	316
		55—60 ...	684	6,426	2,148	372	2,432	936	169
		60 and over ...	2,042	18,537	11,111	1,073	6,867	4,436	475

CONDITION BY RELIGIONS.

1891 AND VI OF 1881 AND OF 1911.

SIKHS.		JAINS.			MUHAMMADANS.			CHRISTIANS.		
Married.	Widowed.	Single.	Married.	Widowed.	Single.	Married.	Widowed.	Single.	Married.	Widowed.
9	10	11	12	13	14	15	16	17	18	19
33,611	7,271	40	56	12	166,341	184,281	40,778	308	139	16
20,456	28,804	38	22	4	205,405	210,203	43,431	1,254	1,008	138
42,342	8,272	33	30	9	212,156	208,095	43,120	2,272	1,913	286
4	...	8	...	...	66,891	25	1	793	...	...
140	4	8	1	...	62,087	1,162	32	635	4	1
1,526	10	6	...	...	46,815	10,277	165	457	54	2
4,297	60	6	6	...	19,075	21,200	447	179	159	2
5,505	120	3	2	...	7,130	25,561	865	90	247	9
6,145	255	1	3	1	4,369	32,740	1,783	48	333	12
5,742	406	1	2	...	2,310	31,835	2,906	22	335	15
4,606	447	...	4	...	980	22,591	2,673	12	221	19
4,277	807	...	8	2	959	22,436	5,595	11	206	45
2,771	685	...	3	1	424	11,230	3,507	7	100	20
2,801	1,344	...	...	4	446	12,700	7,338	6	118	35
1,464	657	...	1	...	147	4,541	2,523	3	47	26
3,064	3,477	...	...	1	523	11,797	15,285	9	89	100
20,921	3,366	19	15	7	131,072	102,067	15,356	1,359	959	108
2	...	4	...	...	34,037	9	1	400	...	...
23	3	3	...	...	34,010	211	18	362	1	...
360	5	1	...	...	30,741	2,509	87	293	13	2
1,500	35	6	3	...	15,816	6,583	235	144	50	1
2,071	64	3	1	...	6,769	9,929	475	79	77	5
2,911	143	1	1	1	4,221	15,123	955	38	170	6
2,780	185	1	1	...	2,212	15,989	1,297	16	161	6
2,476	199	...	1	...	927	12,241	1,140	9	114	8
2,224	280	...	4	2	898	12,336	1,758	7	129	13
1,561	271	...	3	1	397	6,686	1,171	1	66	7
1,677	472	...	...	2	414	8,223	2,089	3	80	13
975	284	...	1	...	140	2,985	921	3	32	7
2,361	1,425	...	...	1	490	9,243	2,209	4	66	40

TABLE 10.—AGE, SEX AND CIVIL

CENSUS REPORTS PART II, TABLES VII OF 1901, VIII OF

PARTICULARS.			TOTAL.			HINDUS.			
			Single.	Married.	Widowed.	Single.	Married.	Widowed.	Single.
1			2	3	4	5	6	7	8
DISTRIBUTION BY SEXES AND AGES IN 1911.		Total ...	156,255	212,339	61,789	60,994	83,917	28,938	13,237
	Females ...	0— 5 ...	63,843	26	4	25,113	8	4	5,476
		5—10 ..	55,810	2,171	34	22,780	1,099	18	4,670
		10—15 ...	30,060	15,617	208	11,202	6,642	125	2,611
		15—20 ...	5,217	29,938	624	1,509	12,412	386	413
		20—25 ...	551	32,284	1,121	155	13,047	671	24
		25—30 ...	235	35,031	2,207	62	14,015	1,261	15
		30—35 ...	181	31,178	4,064	63	12,193	2,225	14
		35—40 ...	86	20,343	3,934	25	7,752	2,142	5
		40—45 ...	112	19,482	8,684	43	7,247	4,283	4
		45—50 ...	43	9,867	5,316	9	3,579	2,553	1
		50—55 ...	50	8,856	11,225	13	3,217	5,080	2
		55—60 ..	14	3,129	3,587	7	1,069	1,592	...
		60 and over ...	53	4,917	20,781	13	1,637	8,593	2
	Persons ...	0— 5 ...	119,283	...	...	38,727	...	...	16,234
		5—10 ...	115,593	4,039	261	37,729	1,506	63	15,057
		10—15 ...	79,195	18,098	866	25,445	6,759	252	12,058
		15—20 ...	34,306	33,742	1,834	11,342	11,979	665	5,273
		20—40 ...	37,438	186,984	24,859	13,986	63,431	10,336	6,318
		40—60 ...	6,171	82,033	42,550	2,516	26,248	16,617	1,641
		60 and over ...	2,849	18,189	28,481	762	5,578	10,076	741
		Total ...	394,835	343,085	98,851	130,507	115,501	38,009	57,322
	Males ..	0— 5 ...	61,468	...	...	19,934	...	...	8,726
		5—10 ..	63,531	742	81	21,062	176	24	7,944
		10—15 ...	53,797	4,202	524	178,562	1,350	100	8,235
		15—20 ...	30,839	10,401	1,070	10,443	3,608	243	4,863
		20—40 ...	35,640	90,012	13,183	13,704	30,810	4,520	6,150
		40—60 ...	5,770	50,701	17,872	2,385	16,848	6,386	1,563
		60 and over ...	2,430	14,250	12,730	704	4,495	4,338	703
		Total ...	253,475	170,308	45,460	86,088	57,287	15,611	38,184

CONDITION BY RELIGIONS—CONTINUED.

1891 AND VI OF 1881 AND OF 1911.

SIKHS.		JAINS.			MUHAMMADANS.			CHRISTIANS.		
Married.	Widowed.	Single.	Married.	Widowed.	Single.	Married.	Widowed.	Single.	Married.	Widowed.
9	10	11	12	13	14	15	16	17	18	19
21,421	4,906	14	15	2	81,084	106,028	27,764	913	954	178
2	...	4	...	...	32,854	16	...	393	...	...
117	1	5	1	...	28,077	951	14	273	3	1
1,166	5	5	...	...	16,074	7,768	78	164	41	...
2,797	25	...	3	...	3,259	14,617	212	35	109	1
3,434	56	...	1	...	361	15,632	390	11	170	4
3,234	112	...	2	...	148	17,617	828	10	163	6
2,962	221	...	1	...	98	15,846	1,609	6	174	9
2,130	248	...	3	..	53	10,350	1,533	3	107	11
2,053	527	...	4	...	61	10,100	3,837	4	77	32
1,210	414	...	...	...	27	4,544	2,336	6	34	13
1,124	872	...	...	2	32	4,477	5,349	3	38	22
489	373	...	...	...	7	1,556	1,602	...	15	19
703	2,052	...	...	...	33	2,554	10,076	5	23	60
...	...	9	...	...	69,368	..	..	3,944	...	...
218	56	6	1	...	59,101	2,242	129	3,696	72	13
1,944	330	6	...	...	39,429	8,935	270	2,254	460	14
4,280	492	1	...	...	16,746	16,588	647	942	895	30
25,422	3,297	7	15	10	16,395	92,453	10,777	726	5,662	439
13,673	5,784	2	6	9	1,927	39,874	19,312	85	2,227	828
3,504	4,756	...	...	1	1,314	8,643	13,066	32	464	582
49,041	14,715	31	22	20	195,280	168,735	44,201	11,679	9,780	1,906
...	...	2	..	...	30,784	..	..	2,022	...	..
16	21	5	..	..	32,536	534	30	1,981	16	6
611	293	1	...	...	26,187	2,130	125	1,517	111	6
1,243	417	1	...	...	14,708	5,302	391	823	248	19
11,499	2,190	7	9	3	15,114	44,916	6,179	662	2,778	291
8,402	2,606	2	4	5	1,755	24,095	8,515	65	1,349	360
2,762	2,203	...	...	1	1,002	6,645	5,940	21	348	248
24,533	7,730	18	13	9	122,086	83,622	21,180	7,091	4,850	930

TABLE 10.—AGE, SEX AND CIVIL

CENSUS REPORTS PART II, TABLES VII OF 1901, VII OF

PARTICULARS.			TOTAL.			HINDUS.			
			Single.	Married.	Widowed.	Single.	Married.	Widowed.	Single.
1			2	3	4	5	6	7	8
DISTRIBUTION BY SEX AND AGES IN 1911.	Females ...	0— 5 ...	57,815	...	...	18,793	...	...	7,508
		5—10 ...	52,062	3,297	180	16,667	1,330	39	7,113
		10—15 ...	25,398	13,896	342	7,589	5,409	152	3,823
		15—20 ...	3,467	23,341	764	899	8,371	422	410
		20—40 ...	1,798	96,972	11,676	282	32,621	5,816	168
		40—60 ...	401	31,332	24,678	131	9,400	10,231	78
		60 and over ...	419	3,939	15,751	58	1,083	5,738	38
		Total ...	141,360	172,777	53,391	44,419	58,214	22,398	19,138

CONDITION BY RELIGIONS—CONCLUDED.

1891 AND VI OF 1881 AND OF 1911.

SIKHS.		JAINS.			MUHAMMADANS.			CHRISTIANS.		
Married.	Widowed.	Single.	Married.	Widowed.	Single.	Married.	Widowed.	Single.	Married.	Widowed.
9	10	11	12	13	14	15	16	17	18	19
...	...	7	...	...	29,584	...	.	1,922	...	...
202	35	1	1	...	26,565	1,708	99	1,715	56	7
1,333	37	5	...	...	13,242	6,805	145	737	349	8
3,037	75	...	...	...	2,038	11,286	256	119	647	11
13,923	1,107	...	6	7	1,281	47,537	4,598	64	2,884	148
5,271	3,178	...	2	4	172	15,779	10,797	20	878	468
742	2,553	...	...	...	312	1,998	7,126	11	116	334
24,508	6,985	13	9	11	73,194	85,113	23,021	4,588	4,930	976

TABLE 11.—BIRTHS AND DEATHS.

SANITARY ADMINISTRATION REPORT, FORM NOS. I. II AND VI.

Year.	Population under registration.	Rate per annum per 1,000						Actual deaths from			
		Births.			Deaths.						
		Male.	Female	Persons.	Male.	Female.	Persons.	Cholera.	Fever.	Small-pox.	Plague.
1	2	3	4	5	6	7	8	9	10	11	12
1885-1890 (Average)	823,695	25·9	23·4	49·3	38·0	41·5	39·6	23	22,589	436	.
1891-95 (Average)	940,785	21·7	19·8	41·4	40·7	43·9	42·2	138	28,996	31	.
1896 ..	,,	22·2	20·6	42 8	28·4	28·6	28·5	..	15,634	227	...
1897	,,	22·7	21·4	44·0	24·1	26·0	25·0	6	13,004	574	...
1898 . .	,,	22·5	21·0	43·5	31 2	34·5	32·7	...	19,141	191	...
1899 . .	,,	26·4	24·8	51·2	28·0	30·7	29·2	11	15,893	19	...
1900	,,	23·9	22·4	46·4	42·2	50·5	46·0	363	28,606	17	35
1901 . .	936,784	20·4	18·9	39·3	34·8	41·4	37·8	15	18,483	27	4,325
1902	,,	25·5	23·5	49·0	44·8	58·4	51·0	...	18,302	424	14,731
1903	,,	24·2	22·2	46·5	47·8	60·2	53·5	205	2,887	407	5,740
1904	871,990	21·1	19·3	40·4	68·2	92·3	79·2	9	18,668	80	40,806
1905	,,	24·3	22·5	46·8	49·4	58·2	53·4	18	16,009	12	19,260
1906	,,	23·7	22·3	46·0	43 7	50·8	46·9	26	16,690	90	11,995
1907	,,	20·6	19·0	39·6	62·8	70·1	66·2	...	13,751	119	33,852
1908	,,	20·9	19·3	40·2	38·2	42·3	40·0	41	21,983	1,100	309
1909	,,	18·7	17·3	36·0	28·2	29·4	28·8	7	14,140	23	1,415
1910	,,	21·7	19·8	41·5	35·3	38·7	36·9	98	12,296	39	10,171
1911	836,771	23·5	21·6	45·1	38·7	46·3	42·0	22	11,167	91	14,572

TABLE 12.—MONTHLY DEATHS FROM ALL CAUSES AND FROM FEVER.

SANITARY ADMINISTRATION REPORT, FORM NOS. III AND IX.

YEAR.	AVERAGE 1896-1900.		SELECTED YEARS FROM 1890-1900.						1901.		1902.		1903.		1904.	
			1892.		1893.		1900.									
	All causes.	Fever.	All causes.	Fever.	All causes.	Fever.	All causes.	Fever.	All causes.	Fever.	All causes.	Fever.	All causes.	Fever.	All causes.	Fever.
1	2	3	4	5	6	7	8	9	10	11	12	13	14	15	16	17
January ...	2,395	1,368	2,118	1,340	3,422	2,789	2,330	1,314	2,545	1,571	4,650	1,580	3,036	1,612	5,299	2,871
February ...	1,818	1,001	1,731	1,026	2,428	1,616	1,714	930	1,862	1,095	5,030	1,385	2,717	1,306	5,980	2,095
March	1,721	952	2,112	1,507	2,034	1,243	1,651	834	1,890	941	6,399	1,686	3,152	1,303	10,231	1,951
April	1,691	975	2,488	1,793	1,527	925	1,563	860	1,668	778	5,856	1,191	4,213	1,424	20,211	1,658
May	2,098	1,255	2,422	1,743	2,249	1,491	2,047	1,176	2,593	1,238	4,895	1,410	4,997	1,711	13,426	1,760
June	1,889	1,155	1,980	1,453	1,982	1,281	1,917	1,147	2,319	1,310	2,780	1,241	2,982	1,429	3,260	1,275
July	1,855	1,064	1,901	1,258	1,783	1,190	1,932	1,095	2,091	1,253	2,183	1,159	2,072	1,120	1,940	1,154
August	2,336	1,323	2,117	1,302	2,275	1,515	2,469	1,399	1,980	1,116	2,514	1,353	2,239	1,137	1,834	1,051
September ...	3,447	2,122	7,623	5,647	2,973	2,059	6,279	4,152	3,527	1,979	2,916	1,523	3,483	1,940	2,496	1,497
October ...	4,753	3,187	18,921	16,054	3,637	2,502	11,100	8,291	4,749	2,616	3,524	2,033	6,607	4,537	2,937	1,693
November ...	3,537	2,304	10,535	8,867	3,708	2,557	6,321	4,678	5,000	2,426	3,489	1,842	8,780	6,617	2,960	1,481
December ...	2,830	1,749	5,492	4,607	3,336	2,283	3,921	2,730	5,293	2,160	3,553	1,899	5,824	3,951	3,634	1,461
Total ...	30,370	18,455	59,440	46,597	31,354	21,451	43,244	28,606	35,427	18,483	47,789	18,302	50,102	28,087	74,208	19,947

TABLE 12.—MONTHLY DEATHS FROM ALL CAUSES AND FROM FEVER—CONCLUDED.

SANITARY ADMINISTRATION REPORT, FORM NOS. III AND IX.

YEAR.	1905.		1906.		1907.		1908.		1909.		1910.		1911.	
	All causes.	Fever.	All causes.	Fever.	All causes.	Fever.	All causes.	Fever.	All causes.	Fever.	All causes.	Fever.	All causes.	Fever.
1	18	19	20	21	22	23	24	25	26	27	28	29	30	31
January ...	5,012	1,625	3,046	1,392	5,835	1,575	2,710	1,475	2,188	1,485	2,737	1,128	2,320	1,101
February ...	4,361	1,437	2,577	1,019	7,132	1,248	1,860	962	1,614	1,001	2,672	839	2,226	827
March ...	6,078	1,534	3,625	1,056	11,960	1,218	2,050	1,030	1,807	968	3,916	971	3,854	979
April ...	7,816	1,380	5,749	1,107	11,680	826	2,008	935	1,859	825	5,157	962	6,615	931
May ...	7,502	1,331	6,218	1,646	8,179	947	2,559	1,363	2,379	1,209	4,363	1,222	7,902	1,286
June ...	3,075	1,435	2,711	1,270	2872	1,101	2,093	1,185	1,682	1,048	2,201	1,058	2,794	1,134
July ...	2,496	1,361	1,929	991	2,111	1,108	1,790	946	1,624	972	1,617	883	1,783	961
August ...	2,511	1,416	1,780	898	1,684	872	1,839	993	1,784	1,056	1,789	880	1,637	893
September ..	2,462	1,385	2,430	1,309	2,147	1,189	3,658	2,323	2,495	1,418	2,427	1,230	1,452	741
October ...	2,673	1,472	4,151	2,437	2,692	1,536	7,284	5,314	3,341	1,937	2,655	1,493	1,537	801
November ...	2,920	1,461	4,874	2,757	2,648	1,450	6,136	4,481	3,277	1,904	2,495	1,354	1,576	797
December ...	3,128	1,420	4,858	1,998	3,025	1,749	3,521	2,381	2,896	1,544	2,493	1,266	1,489	716
Total ...	50,034	17,257	43,948	17,880	61,965	14,819	37,508	23,388	26,946	15,367	34,522	13,286	35,185	11,167

TABLE 13.—BIRTHS AND DEATHS IN TOWNS.

SUPPLIED BY SANITARY COMMISSIONER'S OFFICE.

BIRTHS.

Town.	Sex.	Total population under registration by the census of 1911.	Total births registered during the year.												
			Average 1891-95.	Average 1896-1900.	1901.	1902.	1903.	1904.	1905.	1906.	1907.	1908.	1909.	1910.	1911.
1	2	3	4	5	6	7	8	9	10	11	12	13	14	15	16
Gurdaspur ...	Male ..	2,983	87	107	81	94	101	73	109	89	79	118	82	117	110
	Female .	2,150	68	88	65	83	102	82	93	99	77	79	80	109	125
Dinanagar .	Male ...	2,264	96	120	91	108	113	76	96	111	69	132	81	104	95
	Female ..	1,889	92	103	72	96	98	89	95	82	67	106	74	82	104
Kalanaur ...	Male .	2,259	104	128	98	133	122	110	133	98	117	106	84	9	...
	Female ..	1,988	90	113	114	119	102	73	131	96	89	85	78	8	...
Pathankot ..	Male ..	3,824	71	91	79	96	116	139	108	151	122	168	119	128	132
	Female ...	2,706	69	85	85	83	108	107	128	117	106	126	102	113	121
Sujanpur ...	Male ..	2,878	96	97	71	116	94	101	111	96	106	122	99	86	32
	Female ..	2,432	95	83	69	100	76	94	102	95	100	111	86	79	26
Dalhousie ...	Male ...	593	10	12	12	11	15	12	14	13	19	9	14	10	8
	Female ...	345	7	9	9	11	15	8	13	4	14	12	13	9	3
Batala .	Male ...	14,180	612	641	611	766	680	666	744	709	717	728	622	646	713
	Female ...	12,250	552	610	589	662	628	606	664	662	658	653	614	546	661
Sri Gobindpur ...	Male ...	1,710	63	74	57	66	40	46	54	92	50	98	60	33	...
	Female ...	1,440	61	63	41	63	43	47	56	90	48	71	49	29	...
Dera Nanak ...	Male ..	2,501	116	118	104	138	105	97	140	100	118	86	90	97	115
	Female ...	2,055	107	115	101	104	129	95	134	95	97	82	68	85	94

TABLE 13.—BIRTHS AND DEATHS IN TOWNS—CONCLUDED.

SUPPLIED BY SANITARY COMMISSIONER'S OFFICE.

DEATHS.

Town.	Sex.	Total deaths registered during the year.												
		Average 1891-95.	Average 1896-1900.	1901.	1902.	1903.	1904.	1905.	1906.	1907.	1908.	1909.	1910.	1911.
1	2	3	4	5	6	7	8	9	10	11	12	13	14	15
Gurdaspur	Male	113	114	112	189	181	116	113	114	112	103	95	108	89
	Female	97	85	87	203	140	106	84	112	78	92	61	97	70
Dinanagar	Male	134	126	136	178	163	217	129	165	180	90	91	110	121
	Female	131	123	125	203	176	232	148	129	130	118	79	101	114
Kalanaur	Male	143	98	81	150	156	217	151	148	176	163	87	...	...
	Female	120	94	75	226	143	259	127	132	173	135	75	...	...
Pathankot	Male	97	107	97	168	186	268	165	132	196	177	151	164	122
	Female	74	94	85	175	158	274	157	128	174	163	135	148	94
Sujanpur	Male	113	78	96	129	141	172	84	153	88	110	83	88	17
	Female	110	79	85	120	138	215	95	158	73	122	77	79	13
Dalhousie	Male	12	15	17	14	18	24	15	11	18	10	20	13	18
	Female	8	10	17	11	5	14	11	7	19	11	19	13	11
Batala	Male	624	420	448	505	699	771	696	516	1,031	622	527	598	683
	Female	635	423	449	557	790	927	758	537	956	625	542	661	707
Sri Gobindpur	Male	76	63	100	102	185	129	106	91	210	74	76	54	...
	Female	77	58	62	90	178	115	112	98	162	76	55	56	...
Dera Nanak	Male	151	87	92	127	110	169	80	44	159	92	59	51	67
	Female	143	86	88	131	139	183	74	111	192	65	57	49	63

TABLE 14.—INFIRMITIES

CENSUS REPORT, PART II, TABLES XII OF 1901, XII TO XV OF 1891 AND XIV TO XVII OF 1881 AND TABLES I AND XII OF 1911.

		Total Population.		Population afflicted.		Insane.		Deaf mutes.		Blind.		Lepers.	
		Males.	Females.	Males.	Females.	Males.	Females.	Males.	Females.	Males.	Females.	Males.	Females.
1		2	3	4	5	6	7	8	9	10	11	12	13
1881	Actuals ...	445,798	377,897	3,596	2,717	169	97	936	515	2,249	2,046	242	59
	Ratio per 10,000	...	...	81	73	4	3	21	14	51	54	5	2
1891	Actuals ...	513,429	430,493	2,356	1,514	108	88	585	268	1,535	1,172	128	36
	Ratio per 10,000	...	...	45	35	2	1	11	6	30	27	2	1
1901	Actuals ...	509,751	430,383	2,205	1,678	153	83	315	216	1,686	1,368	70	20
	Ratio per 10,000	...	...	43	38	3	2	6	5	33	31	1	...
1911	Actuals ...	469,243	367,528	1,968	1,351	88	63	537	266	1,311	1,021	41	9
	Ratio per 10,000	...	...	42	37	2	2	11	7	28	28	1	...

NOTE ON CENSUS 1911.

Person afflicted with two or more infirmities have been under each of the infirmities in question in columns 4 to 13, the total of the infirmities will therefore exceed the total number of persons afflicted as given in columns 4-5.

TABLE 15.—TRIBES AND CASTES.

CENSUS REPORT, PART II, TABLES XIII PART II A OF 1891, XVI OF 1891 AND VIII OF 1881.

Omitting Castes whose numbers are below 500, and in the details by religion in 1881 and 1911, the religion which returns below 10. The Castes prefixed with A are the agricultural tribes under the Punjab Alienation of Land Act XIII of 1900 (Punjab Gazette Notification No. 63, dated 18th April 1904).

Caste or Tribe and Religion.	District Total.								Tahsils (1901, persons).				Tahsils (1911, persons).			
	1881.	1891.	1901.			1911.										
	Persons.	Persons.	Persons.	Males.	Females.	Persons.	Males.	Females.	Gurdaspur.	Batala.	Shakargarh.	Pathankot.	Gurdaspur.	Batala.	Shakargarh.	Pathankot.
1	2	3	4	5	6	7	8	9	10	11	12	13	14	15	16	17
ARAIN, Muhammadans ..	55,963	64,056	64,147	34,369	29,776	56,214	32,752	25,462	20,457	26,465	10,917	6,306	16,400	24,314	9,632	5,666
A. ARORA	1,215	4,066	1,427	638	589	1,434	897	537	419	690	62	256	449	632	65	266
Hindus	1,027	...	1,187	673	514	1,143	704	439	332	586	56	213	340	509	85	209
Sikhs .. .	161	...	240	165	75	259	178	81	87	104	6	43	88	112	...	59
Muhammadans ..	...	...	...	...	...	32	15	17	...	...	...	...	21	11	...	...
AWAN, Muhammadans ..	153	645	958	530	428	620	336	264	312	646	...	...	77	524	2	17
BANIA, Hindus	14,602	1,906	1,661	956	725	1,614	897	717	490	1,062	13	116	507	932	...	175
Hindus	...	...	...	...	...	1,603	889	714	...	...	...	...	507	921	...	175
Sikhs	..	...	...	...	...	2	2	...	...	...	...	...	...	2	...	...
Jains	...	...	...	...	...	9	6	3	...	...	...	...	...	9	...	...
BATWAL	964	3,106	1,344	725	619	...	...	....	6	27	364	925	...	...	...	..
Hindus	949	...	1,321	714	607	1,099	570	529	8	4	384	925	19	14	410	656
Muhammadans ...	15	...	23	11	12	...	...	...	...	27	...	...	...	...	...	.
BARWALA, Muhammadans ...	9,530	11,328	11,363	6,095	5,268	9,657	5,462	4,395	3,626	5,765	1,264	488	3,440	4,732	1,254	431
Hindus ...	...	...	...	...	...	17	10	7	...	...	...	...	17	...	...	..
Sikhs	...	...	...	...	...	15	15	...	...	...	...	...	...	15	..	...
Muhammadans ...	...	...	...	...	...	9,825	5,437	4,388	...	...	...	...	3,423	4,717	1,254	431

BHARAI, Muhammadans ...	**2,980**	**3,476**	**3,640**	**1,915**	**1,725**	**2,946**	**1,656**	**1,290**	**826**	**1,483**	**1,069**	**262**	**600**	**1,190**	**957**	**199**
BHAT	**912**	**986**	**1,053**	**481**	**572**	**1,148**	**643**	**505**	**969**	**29**	...	**55**	**1,051**	**18**	**54**	**25**
Hindus	873	...	1,029	469	560	937	525	412	954	24	...	51	887	...	27	23
Sikhs ...	19	...	24	12	12	195	111	84	15	5	...	4	164	9	22	...
Muhammadans ..	...	...	...	...	...	16	7	9	...	...	...	...	...	9	5	2
BRAHMAN	**47,896**	**48,776**	**45,072**	**24,392**	**20,660**	**37,799**	**20,742**	**17,057**	**8,395**	**10,775**	**16,274**	**9,628**	**6,859**	**8,419**	**13,939**	**8,562**
Hindus .	47,354	...	45,020	24,358	20,662	37,597	20,633	16,964	8,383	10,740	16,269	9,628	6,805	8,354	13,933	8,505
Sikhs	542	...	52	34	18	202	109	93	12	35	5	...	54	65	6	77
CHAMAR	**21,778**	**24,230**	**27,552**	**14,789**	**12,763**	**24,099**	**13334**	**10,765**	**3,269**	**2,250**	**12,316**	**9,717**	**2,406**	**258**	**12,305**	**9,130**
Hindus .. .	20,874	2	25,545	13,707	11,838	23,883	13,207	10,676	3,251	393	12239	9,662	2,365	120	12299	9,099
Sikhs . ..	88	...	246	137	109	206	120	86	18	120	61	47	41	137	...	28
Muhammadans .	816	...	1,761	945	816	10	7	3	...	1,737	16	8	...	1	6	3
CHANG	**6,141**	...	**6,233**	**3,459**	**2,774**	**6,058**	**3,629**	**2,429**	**75**	...	...	**6,158**	**69**	**4**	**4**	**5,981**
Hindus .. .	5,692	...	5,782	3,201	2,581	4,571	2,784	1,787	70	...	...	5,712	53	4	4	4,510
Sikhs	449	...	451	258	193	1,485	843	642	5	...	...	446	16	...	...	1,469
Muhammadans .	...	...	...	...	...	2	2	...	...	...	..	...	...	...	...	2
CHANGOR, Muhammadans ...	**3,082**	**4,810**	**5,454**	**2,906**	**2,548**	**4,525**	**2,558**	**1,967**	**1,421**	**993**	**1,178**	**1,862**	**788**	**256**	**1,037**	**2,444**
CHANGOR.. ..	...	...	...	..	...	...	...	...	...	...	...	...	...	...	...	...
Hindus . .	..	...	..	..	..	5	3	2	...	...	...	...	5	...	...	...
Muhammadans .	...	...	...	...	...	4,520	2,555	1,965	...	...	...	...	783	256	1,037	2,444
CHHIMBA	**5,778**	**5,765**	**6,695**	**3,660**	**3,015**	**5,546**	**2,912**	**2,634**	**2,082**	**1,434**	**2,769**	**410**	**910**	**2,770**	**1,393**	**473**
Hindus	3,028	...	2,547	1,402	1,145	2,156	1,173	983	805	931	408	403	513	1,079	305	259
Sikhs . .	492	.	582	350	232	789	442	347	99	464	15	4	137	612	31	9
Muhammadans	2,258	..	3,506	1,928	1,638	2,601	1,297	1,304	1,178	39	2,346	13	260	1,079	1,057	205
CHUHRA	**56,985**	**70,177**	**66,683**	**36,070**	**30,613**	**36,674**	**20,750**	**19,524**	**24,758**	**36,876**	**3,907**	**1,142**	**9,887**	**23,713**	**967**	**707**
Hindus	50,766	...	55,273	29,727	25,546	35,845	20,332	15,513	21,560	31,228	1,752	733	9,558	24,712	868	707
Sikhs . .	856	...	64	42	22	351	178	173	...	59	...	5	224	127	...	...
Muhammadans ..	5,363	...	11,346	6,301	5,045	478	240	238	3,198	5,589	2,155	404	105	274	99	...
DARZI . ..	**714**	**1,881**	**1,289**	**648**	**641**	**1,419**	**734**	**685**	**493**	**560**	...	**236**	**492**	**562**	**323**	**42**
Hindus .. .	241	..	59	32	27	74	8	66	5	7	...	47	...	13	...	61
Sikhs .. .	.	.	...	..	..	2	2	...	...	...	...	...	...	2	...	...
Muhammadans .	473	..	1,230	616	614	1,343	724	619	488	553	...	189	492	547	42	622

TABLE 15.—TRIBES AND CASTES—CONTINUED.

CENSUS REPORT, PART II, TABLES XIII PART II A OF 1901, XVI OF 1891 AND VIII OF 1881.

Omitting Castes whose numbers are below 500, and in the details by religion in 1881 and 1911, the religion which returns below 10. The Castes prefixed with A are the agricultural tribes under the Punjab Alienation of Land Act XIII of 1900 (Punjab Gazette Notification No. 63, dated 18th April 1904).

A Caste or Tribe and Religion.	District Total.								Tahsils (1901, persons).				Tahsils (1911, persons).			
	1881.	1891.	1901.			1911										
	Persons.	Persons.	Persons.	Males.	Females.	Persons.	Males.	Females.	Gurdaspur.	Batala.	Shakargarh.	Pathankot.	Gurdaspur.	Batala.	Shikargarh.	Pathankot.
1	2	3	4	5	6	7	8	9	10	11	12	13	14	15	16	17
DOGAR, Muhammadans ...	**1,853**	**2,405**	**2,615**	**1,424**	**1,191**	**2,428**	**1,440**	**988**	**311**	**2,008**	**296**	...	**292**	**1,808**	**320**	**8**
Hindus ...	...	...	...	..	...	6	3	3	...	...	...	...	6	...	...	...
Muhammadans ..	.	.	..	..	...	2,422	1,437	985	...	...	...	...	286	1,808	320	8
DHOGRI	**5,395**	**6,977**	**5,975**	**3,113**	**2,862**	**5,524**	**3,090**	**2,434**	**1,209**	**3,078**	**638**	**1,050**	**1,841**	**1,483**	**1,455**	**745**
Hindus ...	77	.	103	55	48	136	60	76	...	...	...	103	...	16	8	112
Sikhs	..	...	...	...	...	44	27	17	...	...	..	...	5	39	...	..
Muhammadans ...	5,318	...	5,872	3,058	2,814	5,344	3,003	2,341	1,209	3,078	638	947	1,836	1,428	1,447	633
DUMNA	**27,290**	**20,938**	**10,290**	**5,310**	**4,980**	**32,045**	**17,177**	**14,868**	**7,642**	**177**	**2,471**	...	**6,646**	**147**	**13,574**	**11,678**
Hindus	27,054	...	10,233	5,279	4,954	31,804	17,060	14,744	7,606	161	2,466	...	6,586	128	13,438	11,652
Sikhs	..	...	...	...	...	203	93	110	...	...	...	...	60	19	99	25
Muhammadans ...	202	...	57	31	26	38	24	14	36	16	5	...	...	...	37	1
FAQIR	**9,103**	**15,743**	**17,201**	**9,768**	**7,433**	**12,322**	**7,075**	**5,247**	**3,323**	**4,230**	**7,128**	**2,520**	**2,599**	**2,437**	**5,678**	**1,608**
Hindus	1,884	...	3,589	2,189	1,400	1,086	687	399	532	1,405	1,222	430	238	292	510	46
Sikhs	83	...	311	242	69	185	126	59	127	162	22	...	57	93	18	17
Muhammadans ...	7,136	...	13,301	7,337	5,964	11,051	6,262	4,789	2,664	2,663	5,884	2,090	2,304	2,052	5,150	1,545

A GUJAR	**43,571**	**49,280**	**48,545**	**26,132**	**22,413**	**43,669**	**24,394**	**19,275**	**7,880**	**1,610**	**32,643**	**6,412**	**6,833**	**1,281**	**30,212**	**5,343**
Hindus	26	...	28	20	8	26	20	6	2	1	18	7	26	...	...	...
Muhammadans ..	43,545	...	48,517	26,112	22,405	43,643	2.437	19,269	7,878	1,609	32,625	6,405	6,807	1,281	30,212	5,343
GURKHA, Hindus ...	**921**	...	**2,212**	**1,496**	**718**	**2,810**	**2,084**	**728**	...	...	...	**2,212**	**2**	...	...	**2,808**
HARNI, Muhammadans ...	**186**	**871**	**792**	**421**	**371**	**788**	**388**	**380**	**792**	...	...	...	**788**	...	...	...
A JAT	**129,754**	**149,360**	**142,752**	**80,468**	**82,284**	**131518**	**77,197**	**54,321**	**50,715**	**71,844**	**14,521**	**5,672**	**46,868**	**84,392**	**15,737**	**4,521**
Hindus	38,047	...	36,268	20,524	15,744	10,843	6,376	4,467	14,041	12,791	4,887	5,449	4,390	1,185	2,242	3,026
Sikhs .. .	46,079	...	60,956	35,153	25,803	78,500	46,855	31,645	16,768	38,648	5,148	392	24,105	45,091	8,616	688
Muhammadans ..	45,628	...	45,528	24,791	20,737	42,175	23,966	18,209	19,906	20,405	4,486	731	18,373	18,116	4,879	807
JHABEL, Muhammadans ...	**546**	**836**	**720**	**402**	**318**	**577**	**332**	**245**	**720**	...	...	...	...	**577**	...	...
JHINWAR	**34,300**	**38,568**	**38,820**	**20,108**	**18,512**	**28,270**	**15,447**	**12,823**	**10,803**	**14,170**	**8,098**	**5,549**	**7,923**	**9,083**	**8,357**	**4,907**
Hindus ...	23,247	...	26,488	13,653	12,835	8,759	10,270	8,489	7,380	6,325	7,573	5,210	5,047	2,870	6,076	4,766
Sikhs ..	3,199	...	2,980	1,549	1,431	5,194	2,794	2,400	750	2,153	63	14	1,623	3,378	125	68
Muhammadans	7,854	...	9,152	4,906	4,246	4,317	2,383	1,934	2,673	5,692	462	325	1,253	2,835	156	73
JOGI, Hindus	..	...	...	...	...	**1,110**	**573**	**537**	...	...	...	...	**84**	**147**	**738**	**183**
JOGI and RAWAL ...	**5,553**	**5,408**	**5,037**	**2,537**	**2,500**	**4,459**	**2,348**	**2,111**	**1,643**	**1,247**	**854**	**1,293**	**1,589**	**1,325**	**433**	**1,112**
Hindus	1,675	...	993	572	421	366	244	122	71	61	339	522	...	...	...	366
Sikhs	..	...	12	7	5	14	14	...	...	6	...	6	...	14	...	...
Muhammadans ...	3,878	...	4,032	1,958	2,074	4,079	2,090	1,989	1,572	1,180	515	765	1,589	1,311	433	746
JULAHA	**40,458**	**47,955**	**47,274**	**25,303**	**21,971**	**40,786**	**22,460**	**18,326**	**11,084**	**13,828**	**13,124**	**9,458**	**9,351**	**11,968**	**10,314**	**9,155**
Hindus	...	...	782	629	153	142	98	44	35	32	655	60	28	6	36	72
Sikhs	...	...	...	...	...	8	5	3	...	...	...	...	5	...	...	3
Muhammadans ...	40,456	...	46,492	24,674	21,818	40,636	22,357	18,279	11,029	13,596	12,469	9,398	9,318	11,960	10,278	9,080
KAKKEOZI, Muhammadans ...	...	...	**4,287**	**1,945**	**2,322**	**4,778**	**2,573**	**2,203**	**2,288**	**1,998**	...	**3**	**2,365**	**1,928**	**1**	**484**
KALAL	**1,209**	**2,154**	**883**	**485**	**398**	**877**	**440**	**437**	**140**	**239**	**466**	**38**	**285**	**318**	**199**	**75**
Hindus	651	...	382	218	164	275	145	130	81	98	166	37	150	52	11	62
Sikhs	540	...	501	267	234	597	291	306	59	411	300	1	135	261	188	13
Mohammadans ..	...	...	...	...	...	5	4	1	...	...	...	...	...	5	...	...

TABLE 15.—TRIBES AND CASTES—CONTINUED.

CENSUS REPORT, PART II, TABLES XIII PART II A OF 1901, XVI OF 1891 AND VIII OF 1881.

Omitting Castes whose numbers are below 500, and in the details by religion in 1881 and 1911, the religion which returns below 10. The Castes prefixed with A are the agricultural tribes under the Punjab Alienation of Land Act XIII of 1900 (Punjab Gazette Notification No. 63, dated 18th April 1904).

Caste or Tribe and Religion.	District Total.								Tahsils (1901, persons).				Tahsils (1911, persons).			
	1881.	1891.	1901.			1911.										
	Persons.	Persons.	Persons.	Males.	Females.	Persons.	Males.	Females.	Gurdaspur.	Batala.	Shakargarh.	Pathankot.	Gurdaspur.	Batala.	Shakargarh.	Pathankot.
1	2	3	4	5	6	7	8	9	10	11	12	13	14	15	16	17
KAMBOH	**275**	**717**	**825**	**529**	**296**	**1,083**	**577**	**508**	**36**	**781**	...	**8**	**36**	**1,047**	...	...
Hindus	80	...	94	58	36	91	14	77	11	78	...	5	20	71	...	...
Sikhs ..	20		18	7	11	50	30	20	17	1	...	...	16	34	...	..
Muhammadans ..	175	.	713	464	249	942	533	409	8	702	...	3	...	942	...	...
KASHMIRI, Muhammadans .	**8,681**	**10,299**	**9,241**	**4,841**	**4,400**	**7,540**	**4,110**	**3,430**	**2,365**	**3,775**	**852**	**2,249**	**1,863**	**3,287**	**622**	**1,788**
KHATIK, Muhammadans ..	...	**304**	**1,182**	**611**	**551**	**892**	**519**	**373**	**314**	**343**	**375**	**130**	**253**	**228**	**342**	**69**
KHATTRI	**15,775**	**18,485**	**17,228**	**9,886**	**7,562**	**14,997**	**8,183**	**8,834**	**4,547**	**9,385**	**1,883**	**1,413**	**4,144**	**7,894**	**1,584**	**1,375**
Hindus	13,481	...	16,050	8,981	7,069	13,621	7,408	6,213	4,267	8,541	1,840	1,402	3,739	6,983	1,570	1,329
Sikhs	2,088	..	1,178	685	493	1,364	751	613	280	844	43	11	393	911	14	46
Muhammadans ..	...	...	...	...	...	12	4	8	...	...	...	...	12	...	...	...
KHOJA, Muhammadans ...	**2,310**	**2,958**	**2,784**	**1,443**	**1,341**	**1,807**	**962**	**845**	**318**	**1,311**	**1,011**	**144**	**134**	**1,094**	**503**	**76**
KUMHOR	**17,029**	**20,299**	**21,515**	**11,628**	**9,887**	**19,283**	**10,861**	**8,602**	**5,397**	**9,317**	**4,368**	**2,433**	**4,665**	**8,841**	**3,713**	**2,044**
Hindus	8,074	...	9,313	5,013	4,300	8,065	4,431	3,634	1,941	1,412	4,057	1,909	1,620	1,611	3,355	1,479
Sikhs	216	...	173	94	79	568	312	256	17	139	14	3	52	437	78	1
Muhammadans ...	8,739	...	12,029	6,521	5,508	10,630	5,918	4,712	3,439	7,766	303	521	2,993	6,793	280	564

LABANA	**5,492**	**5,443**	**8,058**	**3,265**	**2,791**	**4,877**	**2,657**	**2,220**	**3,578**	**692**	**874**	**912**	**2,826**	**630**	**641**	**780**
Hindus	4,673	...	4,546	2,425	2,121	753	460	293	2,628	573	562	783	405	74	42	232
Sikhs	819	...	1,510	840	670	4,111	2,191	1,920	950	119	312	129	2,408	556	599	548
Muhammadans ...	...	...	...	...	...	13	6	7	...	...	...	...	13	...	...	...
LILARI, Muhammadans .	**695**	**812**	**1,080**	**621**	**459**	**769**	**416**	**353**	**355**	**478**	**222**	**27**	**250**	**331**	**106**	**82**
Hindus	...	...	...	...	...	2	1	1	...	...	...	...	...	2	...	...
Muhammadans ...	...	...	...	...	...	767	415	352	...	...	...	...	250	329	106	82
LOHAR, Muhammadans ...	**16,601**	**17,036**	**16,750**	**9,311**	**7,439**	**14,242**	**7,810**	**6,432**	**4,701**	**6,440**	**3,423**	**2,186**	**4,254**	**5,444**	**2,720**	**1,824**
Hindus	8,368	...	6,595	3,638	2,957	3.905	2,125	1,780	1,653	741	2,446	1,755	739	84	1.683	1,399
Sikhs	2,433	...	3,295	1,894	1,401	3,833	2,113	1,720	1,379	1,806	88	22	1,942	1,722	123	46
Muhammadans ...	5,800	...	6,860	3,779	3,081	6,504	3,572	2,932	1,669	3,893	889	409	1,573	3,638	914	379
MACHHI, Muhammadans ...	...	**1,695**	**1,821**	**980**	**841**	**5,894**	**3,458**	**2,436**	**790**	**949**	...	**82**	**1,607**	**3,371**	**428**	**290**
MAHAJAN (PAHARI, Hindus)	...	**14,720**	**14,099**	**7,338**	**6,761**	**11,732**	**6,151**	**5,581**	**2,126**	**293**	**8,807**	**2,873**	**2,084**	**399**	**8,938**	**2,313**
Hindus	...	...	...	...	...	11,718	6,146	5,572	...	...	...	...	2,084	385	6,936	2,313
Sikhs	...	...	...	...	...	14	5	9	...	...	...	...	...	14	...	...
MALLAH	**2,925**	**2,823**	**3,039**	**1,814**	**1,425**	**2,841**	**1,420**	**1,421**	**704**	**629**	**1,178**	**328**	**903**	**663**	**974**	**301**
Hindus	...	...	72	40	32	32	14	18	7	4	...	61	...	...	...	32
Muhammadans ..	2,925	...	2,967	1,574	1,393	2,809	1,406	1,403	697	825	1,178	267	903	663	974	269
MEGH	**8,382**	**6,618**	**8,501**	**3,298**	**3,205**	**8,360**	**3,502**	**2,858**	**98**	**40**	**5,468**	**897**	**20**	...	**5,675**	**685**
Hindus	6,362	...	6,471	3,280	3,191	6,286	3,471	2,815	96	39	5,443	893	20	...	5,601	665
Sikhs .. .	...	...	17	10	7	56	24	32	...	...	17	...	...	...	56	...
Muhammadans ...	...	..	13	6	7	18	7	11	...	1	8	4	...	...	18	...
MIRASI	**7,273**	**18,743**	**31,399**	**16,286**	**15,113**	**6,879**	**3,564**	**3,115**	**2,328**	**3,547**	**13,115**	**12,411**	**1,614**	**2,823**	**1,624**	**416**
Hindus	50	...	22,639	11,711	10,928	49	27	22	25	104	10,700	11,810	10	36	3	...
Muhammadans ...	7,223	...	8,760	4,575	4,185	6,630	3,537	3,093	2,301	3,443	2,415	601	1,804	2,787	1,621	418
MOCHI	**14,716**	**17,486**	**15,347**	**6,330**	**7,017**	**14,416**	**8,275**	**8,141**	**6,587**	**8,255**	**1,219**	**1,268**	**5,287**	**8,829**	**1,206**	**1,094**
Hindus	...	...	51	30	21	9	7	2	9	...	2	40	...	9	...	...
Sikhs	...	...	...	...	...	18	12	6	...	...	...	...	...	18	...	...
Muhammadans ..	14,716	...	15,296	8,300	6,996	14,389	8,256	6,133	6,578	6,255	1,217	1,246	5,287	6,802	1,206	1,094

TABLE 15.—TRIBES AND CASTES—CONTINUED.

CENSUS REPORT, PART II, TABLES XIII PART II A OF 1901, XVI OF 1891 AND VIII OF 1881.

Omitting Castes whose numbers below 500, and in the details by religion in 1881 and 1911, the religion which returns below 10. The Castes prefixed with A are the agricultural tribes under the Punjab Alienation of Land Act XIII of 1900 (Punjab Gazette Notification No. 63, dated 18th April 1904).

Caste or Tribe and Religion.	District Total.								Tahsils (1901, persons).				Tahsils (1911, persons).			
	1881.	1891.	1901.			1911.										
	Persons.	Persons.	Persons.	Males.	Females.	Persons.	Males.	Females.	Gurdaspur.	Batala.	Shakargarh.	Pathankot.	Gurdaspur.	Batala.	Shakargarh.	Pathankot.
1	2	3	4	5	6	7	8	9	10	11	12	13	14	15	16	17
A. MOGHUL, Muhammadans ...	**2,450**	**2,395**	**2,247**	**1,252**	**995**	**2,301**	**1,286**	**1,015**	**1,048**	**702**	**260**	**237**	**732**	**879**	**505**	**185**
NAI	**14,412**	**16,194**	**15,944**	**8,841**	**7,103**	**13,513**	**7,588**	**5,975**	**4,178**	**5,753**	**3,999**	**2,014**	**3,452**	**4,974**	**3,212**	**1,875**
Hindus	5,339	...	5,527	3,044	2,483	3,854	2,165	1,689	1,382	1,563	1,266	1,316	829	814	1,023	1,188
Sikhs	736	...	786	455	33	1,267	732	535	253	511	21	1	423	808	16	20
Muhammadans ...	8,337	...	9,631	5,342	4,289	8,392	4,641	3,751	2,543	3,679	2,712	697	2,200	3,352	2,173	667
A. PATHAN, Muhammadans ...	**9,781**	**11,269**	**11,214**	**5,837**	**5,377**	**11,791**	**6,506**	**5,285**	**3,227**	**2,602**	**4,868**	**517**	**3,561**	**2,729**	**4,962**	**539**
QASSOLE, Muhammadans ...	**846**	**1,358**	**1,463**	**756**	**707**	**1,641**	**848**	**793**	**553**	**600**	**130**	**180**	**435**	**722**	**109**	**375**
QURESHI, Muhammadans ...	...	...	...	...	...	**580**	**294**	**286**	...	...	...	...	**111**	**228**	**240**	**1**
RAJ	**675**	**781**	**1,345**	**624**	**721**	**1,009**	**502**	**507**	**516**	**646**	**29**	**154**	**292**	**587**	**18**	**112**
Hindus	61	...	61	22	39	5	3	2	40	21	...	...	...	1	...	4
Sikhs	...	...	12	8	4	11	9	2	12	...	...	...	11	...	...	...
Muhammadans ...	614	...	1,272	594	678	993	490	503	464	625	29	154	281	586	18	108
A RAJPUT	**71,510**	**70,297**	**80,010**	**43,866**	**36,144**	**69,632**	**39,488**	**30,144**	**15,840**	**12,820**	**25,657**	**25,699**	**14,570**	**12,379**	**23,427**	**19,255**
Hindus	31,723	...	36,405	20,051	16,354	28,838	16,668	12,170	2,752	310	14,235	19,108	2,655	408	12,312	13,463
Sikhs	296	...	185	118	67	485	280	205	155	10	20	...	210	68	45	162
Muhammadans ...	39,491	...	43,420	23,697	19,723	40,309	22,540	17,769	12,933	12,500	11,396	6,591	11,705	11,903	11,070	5,631

A. SAINI	**13,842**	**12,992**	**15,144**	**8,339**	**6,805**	**12,356**	**7,512**	**5,744**	**6,174**	**781**	**5,353**	**2,836**	**5,208**	**651**	**4,866**	**2,531**
Hindus	12,205	...	12,345	6,823	5,522	9,328	5,228	4,100	3,853	387	5,310	2,825	1,932	22	4,862	2,512
Sikhs	1,637	...	2,785	1,511	1,274	3,928	2,284	1,644	2,310	424	42	9	3,276	629	4	19
Muhammadans ...	...	...	14	5	9	...	...	...	11	...	1	2	...	...	...	...
SAUSI	**1,973**	**2,596**	**2,838**	**1,607**	**1,231**	**2,853**	**1,608**	**1,045**	**873**	**1,487**	**409**	**69**	**1,402**	**1,150**	**50**	**81**
Hindus	1,847	...	2,782	1,575	1,207	2,627	1,592	1,035	867	1,437	409	69	1,376	1,150	50	51
Sikhs	...	...	16	12	4	18	11	7	1	15	...	...	18	...	...	...
Muhammadans ..	126	...	40	20	20	8	5	3	5	35	...	...	8	...	...	...
SAYAD, Muhammadans ...	6,077	7,248	7,380	3,706	3,674	**6,990**	**3,577**	**3,413**	**2,166**	**2,694**	**1,729**	**789**	**2,004**	**2,581**	**1,680**	**725**
SHEIKH, Muhammadans .	**10,465**	**9,016**	**7,478**	**4,029**	**3,449**	**7,487**	**4,028**	**3,459**	**2,773**	**2,749**	**470**	**1,486**	**2,564**	**2,784**	**680**	**1,461**
SUNAR . .	**6,007**	**7,172**	**7,292**	**3,964**	**3,328**	**6,198**	**3,270**	**2,926**	**1,997**	**2,715**	**1,842**	**738**	**1,651**	**2,332**	**1,624**	**689**
Hindus .. .	3,544	..	4,345	2,411	1,934	3,254	1,800	1,454	1,123	1,772	1,012	438	843	1,226	750	435
Sikhs	697	...	404	21	173	663	354	309	36	338	30	...	107	542	14	...
Muhammadans ..	1,766	..	2,543	1,332	1,221	2,279	1,116	1,163	838	605	800	300	701	564	760	254
TARKHAN .	**29,621**	**35,742**	**35,278**	**19,243**	**16,033**	**3,0228**	**16,937**	**13289**	**9,958**	**14,951**	**8,470**	**3,397**	**8,479**	**13,025**	**5,301**	**3,421**
Hindus	14,061	..	14,763	8,054	6,709	8,570	4,904	3,666	4,242	2,263	4,749	3,509	1,672	361	3,575	2,962
Sikhs	10,309	..	14,139	7,658	6,481	15,872	8,803	7,069	4,096	9,586	348	109	5,296	9,930	453	193
Muhammadans .	5,251	...	6,374	3,531	2,843	5,784	3,230	2,554	1,620	3,102	1,373	279	1,511	2,734	1,273	266
TELI (Muhammadans) ..	**17,644**	**19,981**	**19,354**	**10,059**	**9,295**	**17,222**	**9,569**	**7,653**	**3,747**	**6,538**	**6,076**	**2,993**	**3,302**	**5,947**	**5,336**	**2,637**
Hindus ...	..	...	...	...	..	5	2	3	...	...	...	...	1	2	...	2
Muhammadans	..	...	...	...	...	12,219	9,567	7,650	...	...	...	...	3,301	5,945	5,336	2,635
THAKKOR .. .	...	..	...	...	...	**3,626**	**2,306**	**1,520**	...	...	...	...	.	...	**8**	**3,818**
Hindus	..	...	...	...	...	3,824	2,304	1,520	...	...	...	...	...	...	8	3,816
Mohammadans ..	...	..	...	...	...	2	2	...	...	...	...	...	...	...	...	2
TURK, Muhammadans ..	...	..	...	..	...	**557**	**486**	**69**	..	...	...	...	**40**	...	...	**517**
CLEMA, Muhammadans .	**241**	**882**	**841**	**493**	**347**	**621**	**294**	**327**	**186**	**159**	**446**	**49**	**90**	**115**	**360**	**56**

TABLE 15.—SUPPLEMENT—JAT SUB-DIVISION.

CENSUS REPORT, PART II, TABLE XIII, PART II OF 1911.

Castes or tribes and religion.	Total District.			Tahsils (1911).			
	Persons.	Males.	Females.	Gurdaspur.	Batala.	Shakargarh.	Pathankote.
1	2	3	4	5	6	7	8
JAT ATHWAL	**942**	**596**	**346**	**450**	**276**	**216**	...
Hindus	118	79	39	...	8	110	...
Sikhs	597	400	197	236	255	106	...
Muhammadans	227	117	110	214	13	...	...
,, **AULAKH**	**1,067**	**577**	**490**	**354**	**638**	**66**	**9**
Hindus	29	15	14	6	...	14	9
Sikhs	939	509	430	283	626	30	...
Muhammadans	99	53	46	65	12	22	...
,, **BAJWA**	**2,247**	**1,521**	**726**	**383**	**805**	**1,012**	**47**
Hindus	166	88	78	38	34	55	39
Sikhs	1,237	783	454	160	380	692	5
Muhammadans	844	650	194	185	391	265	3
,, **BAINS**	**2,760**	**1,727**	**1,033**	**983**	**43**	**1,150**	**584**
Hindus	844	512	332	15	3	390	436
Sikhs	1,063	756	307	343	...	684	36
Muhammadans	853	459	394	625	40	76	112
,, **BAL**	**726**	**336**	**390**	**259**	**421**	**2**	**44**
Hindus	86	44	42	39	10	2	35
Sikhs	523	262	261	103	411	...	9
Muhammadans	117	30	87	117	...	...	...

,, BASRA ...	780	568	212	39	705	...			36
Hindus ...	36	36	...	...	...	...			36
Sikhs ...	286	286	...	...	286	...		...	
Muhammadans ...	458	246	212	39	419	...		...	
,, BHANGU ...	626	525	101	587	28		3		8
Hindus ...	179	106	73	172	...	...			7
Sikhs ...	341	335	6	319	22	...		...	1
Muhammadans ..	106	84	22	96	6		3		19
,, BHULLAI ..	937	547	390	255	663	...			2
Hindus ...	2	2	...	...	...	...			11
Sikhs ..	743	438	305	243	489	...			6
Muhammadans ...	192	107	85	12	174	..			
,, BHUTTAR ...	987	531	456	360	627	...		...	
Hindus ..	..	...	...	..	...	..		..	
Sikhs .	382	179	203	308	74	..		...	
Muhammadans ...	605	352	253	52	553	...		...	
,, BHATTEWID ..	783	441	342	323	460	..		...	
Hindus ..	75	49	26	75	...	...		...	
Sikhs ..	699	391	308	248	451	...		..	
Muhammadans ...	9	1	8	...	9	...		...	
,, BOTH ..	797	455	342	197	600	...		...	
Hindus .	3	...	3	1	2	.		...	
Sikhs .	794	455	339	196	598	...		...	
,, BUPA RAI ..	1,856	881	975	841	1,010	...			5
Hindus ..	200	142	58	188	12	..		...	
Sikhs ..	1,647	732	915	649	993	..			5
Muhammadans ...	9	7	2	4	5			...	
,, CHAHIL .	2,263	1,533	730	1,189	1,063		1		10
Sikhs ..	2,215	1,507	708	1,188	1,017	...			10
Muhammadans ..	48	26	22	1	46		1	...	

TABLE 15.—SUPPLEMENT—JAT SUB-DIVISION.

CENSUS REPORT PART II, TABLE XIII, PART II OF 1911.

Castes or tribes and religion.	Total District.			Tahsils (1911).			
	Persons.	Males.	Females.	Gurdaspur.	Batala.	Shakargarh.	Pathankote.
1	2	3	4	5	6	7	8
JAT CHATTAR, Muhammadans ...	**882**	**489**	**393**	**978**	**3**	...	...
,, CHHINA ...	**712**	**447**	**265**	**395**	**295**	**9**	**13**
Hindus ...	69	26	43	54	6	9	
Sikhs ...	248	187	61	108	127		...
Muhammadans ...	395	234	161	233	162	...	13
,, CHUNA ...	**1,411**	**604**	**807**	**808**	**673**	**131**	**1**
Hindus ...	26	24	2	23	2	1	...
Sikhs ...	970	387	583	427	543		
Muhammadans ...	415	193	222	156	128	... 130	... 1
,, DAYAR ...	**1,707**	**1,700**	**7**	**2**	**1,705**		
Hindus ...	9	2	7	2	7	...	...
Sikhs ...	1,698	1,698		...	1,698	...	...
,, DHARIWAL ...	**2,205**	**1,310**	**895**	**1,226**	**787**	**155**	**37**
Hindus ...	148	95	53	109	16	2	21
Sikhs ...	1,538	908	630	825	704	...	9
Muhammadans ...	519	307	212	292	67	153	7
,, DHILLAN ...	**1,616**	**923**	**693**	**860**	**671**	**70**	**15**
Hindus ...	84	52	32	74	...	4	6
Sikhs ...	1,287	703	584	769	518	...	...
Muhammadans ...	245	168	77	17	153	66	9

,, GHARAL	**1,019**	**517**	**502**	...	**1,019**	...	...	
Hindus	15	10	5	...	15	...	...	
Sikhs	1,004	507	497	...	1,004	...	..	
,, GADRI, Muhammadans	**555**	**386**	**169**	**65**	**490**	...	...	
,, GHUMMAN	**2,146**	**1,033**	**1,113**	**1,828**	**238**	**59**	**21**	
Hindus	47	22	25	5	30	...	12	
Sikhs	1,248	622	626	1,143	101	...	4	
Muhammadans	851	389	462	680	107	59	5	
,, GIL	**3,990**	**2,298**	**1,392**	**1,468**	**1,625**	**424**	**173**	
Hindus	187	113	74	55	37	20	75	
Sikhs	2,305	1,463	842	867	1,135	224	79	
Muhammadans	1,198	722	476	546	453	180	19	
,, GORIA	**4,047**	**2,636**	**1,411**	**1,512**	**1,371**	**1,143**	**21**	
Hindus	95	79	16	62	...	12	21	
Sikhs	2,538	1,626	912	773	1,254	511	...	
Muhammadans	1,414	931	483	677	117	620	...	
,, HANJIRA	**501**	**324**	**177**	**298**	**195**	...	**8**	
Hindus	59	41	18	51	...	...	8	
Sikhs	261	124	137	66	195	...		
Muhammadans	181	159	22	181	...	...	...	
,, JANDI, Muhammadans	**538**	**335**	**203**	**528**	**10**	...	...	
,, JOHAL	**651**	**604**	**47**	**637**	**14**	...	...	
Hindus	73	46	27	73	...	...	...	
Sikhs	523	509	14	509	14	...	...	
Muhammadans	55	49	6	55	...	...	...	
,, KAHLON	**8,123**	**4,444**	**3,679**	**2,364**	**1,942**	**3,762**	**55**	
Hindus	182	144	38	56	13	67	46	
Sikhs	6,212	3,458	2,754	1,465	1,559	3,179	9	
Muhammadans	1,729	842	887	843	370	516	...	
,, KALLU, Muhammadans	**821**	**503**	**318**	**812**	**207**	**1**	**1**	

TABLE 15.—SUPPLEMENT—JAT SUB-DIVISION.

CENSUS REPORT PART II, TABLE XIII, PART II OF 1911.

Castes or tribes and religion.	Total District.			Tahsils (1911).			
	Persons.	Males.	Females.	Gurdaspur.	Batala.	Shakargarh.	Pathankote.
1	2	3	4	5	6	7	8
JAT KAMON, Sikhs	**734**	**734**	...	...	**734**	...	...
,, KHAK, Muhammadans	**556**	**431**	**125**	**554**	**2**	...	...
,, KHERA	**959**	**590**	**389**	**526**	**429**	**4**	...
Sikhs	720	539	181	371	349	...	...
Muhammadans	239	51	188	155	80	4	...
,, MALI	**2,074**	**1,128**	**946**	**216**	**247**	**1,589**	**22**
Hindus	165	102	63	9	6	133	17
Sikhs	1,858	997	861	207	241	1,405	5
Muhammadans	51	29	22	...	...	51	...
,, MAMI	**1,223**	**577**	**646**	**880**	**1**	**210**	**132**
Hindus	1,057	483	574	726	...	199	132
Muhammadans	166	94	72	154	1	11	...
,, MAN	**1,181**	**667**	**514**	**410**	**745**	**15**	**11**
Hindus	63	39	24	45	...	14	4
Sikhs	764	480	284	276	481	...	7
Muhammadans	354	148	206	89	264	1	...

,, NAT	**1,474**	**765**	**709**	**233**	**992**	**249**	...	
Hindus	12	12	...	9	3	...	...	
Sikhs	707	402	305	160	547	...	...	
Muhammadans	755	351	404	64	442	249	...	
,, PADDA	**835**	**200**	**635**	**219**	**586**	...		**30**
Hindus	10	5	5	5	...	...		5
Sikhs	674	120	554	186	488	...	...	
Muhammadans	151	75	76	28	98	...		25
,, PANDAR	**780**	**478**	**302**	**3**	**777**	...	...	
Hindus	11	11	...	...	11	...	...	
Sikhs	766	464	302	...	766	...	...	
Muhammadans	3	3	..	3	...	...	...	
,, PAUNUN	**1,244**	**727**	**517**	**285**	**906**	**53**	...	
Hindus	136	84	52	21	62	53	...	
Sikhs	1,001	606	395	264	737	..	...	
Muhammadans	107	37	70	..	107	...	...	
,, RANDHAWA	**11,976**	**7,188**	**4,788**	**1,417**	**10,127**	**317**		**115**
Hindus	238	140	98	95	36	22		85
Sikhs	9,455	5,740	3,715	1,073	8,141	220		21
Muhammadans	2,283	1,308	975	249	1,950	75		9
,, RAYAR	**2,159**	**637**	**1,522**	**526**	**1,633**	...	...	
Hindus	14	7	7	14	...	...	...	
Sikhs	1,567	306	1,261	507	1,060	...	...	
Muhammadans	578	324	254	5	573	...	...	

TABLE 15.—SUPPLEMENT—JAT SUB-DIVISION.

CENSUS REPORT, PART II, TABLE XIII, PART II OF 1911.

Castes or tribes and religion.	Total District.			Tahsil (1911).			
	Persons.	Males.	Females.	Gurdaspur.	Batala.	Shakargarh.	Pathankote.
1	2	3	4	5	6	7	8
JAT SARAI	**2,843**	**1,509**	**1,334**	**1,033**	**1,589**	**106**	**135**
Hindus	624	353	271	242	248	...	134
Sikhs	1,639	825	814	405	1,128	106	...
Muhammadans	580	331	249	386	193	...	1
,, SIDHU	**5,504**	**3,162**	**2,342**	**2,217**	**2,645**	**420**	**222**
Hindus	624	393	231	172	235	78	139
Sikhs	3,725	2,213	1,512	1,421	1,996	225	83
Muhammadans	1,155	556	599	624	414	117	...
,, SINDHU	**1,348**	**694**	**654**	**405**	**943**	...	...
Sikhs	565	203	362	180	385	...	...
Muhammadans	783	491	292	225	558	...	...
,, SOBAL	865	428	437	**542**	**13**	**294**	**16**
Hindus	109	59	50	85	8	...	16
Sikhs	559	308	251	313	3	243	...
Muhammadans	197	61	136	144	2	51	...

,, SAMRA	1,042	606	436	373	497	128	44
Hindus	237	178	59	121	20	61	35
Sikhs	621	333	288	252	302	67	...
Muhammadans	184	95	89	...	175	...	9
,, THATALE	624	331	293	448	91	84	1
Sikhs	151	78	73	145	6	...	...
Muhammadans	473	253	220	303	85	84	1
,, VAHLA	1,182	700	82	703	158	320	1
Hindus	2	2	...	2	...	...	...
Sikhs	1,035	617	418	613	102	290	
Muhammadans	145	81	64	58	56	30	1
,, NARAICH	2,122	1,099	1,023	1,013	61[illegible]	462	33
Hindus	110	62	48	89	3	18	...
Sikhs	500	289	211	386	114	...	...
Muhammadans	1,512	748	764	538	497	444	33
,, VIRK	1,536	882	654	832	7[illegible]4	...	2
Hindus	7	5	2	1	6	...	...
Sikhs	512	266	246	339	172	...	1
Muhammadans	1,017	611	406	492	52[illegible]	...	1

TABLE 15.—SUPPLEMENT—RAJPUT SUB-DIVISION.

Caste or tribe and religion.	Total District.			Tahsils (1911).			
	Persons.	Males.	Females.	Gurdaspur.	Batala.	Shakargarh.	Pathankote.
1	2	3	4	5	6	7	8
RAJPUT AGAN, Muhammadans ...	**569**	**18**	**551**	**561**	**8**	...	...
,, ANDARIAH, Hindus	**601**	**401**	**200**	**4**	...	**2**	**595**
,, ATTAR, ,, ...	**508**	**305**	**203**	...	**3**	...	**505**
,, AWAN, Muhammadans ...	**1,131**	**692**	**439**	**427**	**369**	**236**	**99**
,, BHAG, Muhammadans ...	**706**	**267**	**439**	**706**	...	...	...
,, BHATTI	**10,365**	**5,434**	**4,931**	**1,644**	**4,043**	**942**	**3,736**
,, Hindus	96	60	36	6	27	...	63
Muhammadans	10,269	5,374	4,895	1,638	4,016	942	3,673
,, CHOHAN	**1,791**	**976**	**815**	**648**	**578**	**191**	**374**
Hindus	164	136	28	77	34	18	35
Sikhs	75	14	61	56	19	...	...
Muhammadans . ..	1,552	826	726	515	525	173	339
,, HARCHAND, Hindus ..	**1,947**	**1,136**	**811**	**862**	...	**53**	**1,032**
,, JOGGI, ,, ...	**569**	**396**	**173**	...	...	**446**	**123**
,, KATIL	**4,009**	**2,140**	**1,869**	**11**	**2**	**3,955**	**41**
Hindus	1,905	1,042	863	...	...	1,877	28
Muhammadans	2,104	1,098	1,006	11	2	2,078	13
,, KHOKHAR, Muham[illegible] ...	**3,879**	**2,646**	**1,233**	**1,189**	**2,040**	**381**	**269**

,, KOHAL, Hindus	713	427	286	...	...	...	713	
RAJPUT LALOTRA, Hindus	1,105	642	463	...	...	1,105	...	
,, MANHAS	6,366	3,694	2,672	1,574	90	3,246	1,456	
Hindus	3,309	1,926	1,383	37	...	2,567	705	
Muhammadans	3,057	1,768	1,289	1,537	90	679	751	
,, MANJ, Muhammadans ...	1,211	617	594	313	670	27	201	
,, NARU	2,016	1,063	953	1,390	250	51	325	
Hindus	1	1	...	1	...	...	...	
Muhammadans	2,015	1,062	953	1,389	250	51	325	
,, PATHANIA	1,710	912	798	120	8	54	1,528	
Hindus	1,639	878	761	120	6	54	1,459	
Muhammadans	71	34	37	...	2	...	69	
,, SALABRIA	11,578	6,623	4,955	391	87	9,084	2,057	
Hindus	3,808	2,256	1,552	80	...	3,578	150	
Muhammadans	7,770	4,367	3,403	311	87	5,465	1,907	
THAKKAR, Hindus	542	352	190	8	1	65	468	
WARAICH, Muhammadans	567	471	116	415	155	6	11	

NOTE.—The figures are provisional as the table has not been finally printed off.

TABLE 16.—RELIGIONS.

CENSUS REPORTS PART II, TABLES VI OF 1901 AND 1891 AND III OF 1881 AND 1911.

	District.												Tahsils, 1901.	
	Persons.				Males.				Females.					
	1881.	1891.	1901.	1911.	1881.	1891.	1901.	1911.	1881.	1891.	1901.	1911.	Gurdaspur.	Batala.
1	2	3	4	5	6	7	8	9	10	11	12	13	14	15
Persons	823,695	943,922	940,334	836,771	...	...	...	...	...	...	...	...	258,379	305,867
Males	.	...	..	...	445,798	513,429	509,957	469,243	...	...	...	...	141,765	165,756
Females	..	...	.	...	...	...	...	...	377,897	430,493	430,383	367,524	116,614	140,111
Hindus ...	359,329	396,582	380,636	284,017	193,728	215,867	206,787	158,986	165,601	180,715	173,849	125,031	93,656	85,945
Sikhs	72,395	85,837	91,756	121,078	42,293	49,222	52,192	70,447	30,102	36,615	39,564	50,631	27,877	55,909
Jains	108	64	72	73	63	32	41	40	45	32	31	33	68	...
Zoroastrians	...	...	28	22	...	...	10	11	...	...	18	11	...	...
Muhammadans	391,400	459,039	463,371	40,840	209,429	24,694	248,495	226,888	181,971	212,118	214,876	181,328	134,845	162,638
Native Christians ..	157	2,069	4,198	23,068	100	1,185	2,265	12,715	57	884	1,933	10,353	1,849	1,366
European and Eurasian Christians.	306	331	273	297	185	202	161	156	121	129	112	141	84	9

TABLE 16.—RELIGIONS—CONCLUDED.

	Tahsils, 1901.		Tahsils, 1911.				Distribution of every 10,000 of population by religion and sex.								
							Total.			Urban.			Rural.		
	Shakargarh.	Pathankote.	Gurdaspur.	Batala.	Shakargarh.	Pathankote.	1901.	1911.	1881.	1901.	1911.	1881.	1901.	1911.	1881.
1	16	17	18	19	20	21	22	23	24	25	26	27	28	29	30
Persons	234,465	141,623	224,515	269,706	210,447	132,103	...	...	...	...	...	...	...	...	...
Males	122,861	79,569	127,033	151,187	115,290	75,733	5,423	5,608	5,412	5,422	5,694	5,319	5,423	95,601	5,420
Females	111,604	62,054	97,482	118,379	95,157	56,370	4,577	4,392	4,588	4,578	4,306	4,681	4,577	4,399	4,580
Hindus	111,819	89,216	55,595	54,650	93,052	80,720	4,048	3,394	4,362	4,172	3,913	4,040	4,038	3,351	4,389
Sikhs	6,557	1,413	41,005	65,935	10,553	3,585	976	1,447	879	314	389	594	1,030	1,535	903
Jains	...	4	62	1	...	10	1	1	1	8	7	12	...	...	...
Zoroastrians	...	28	... ...	...	...	22	...	...	...	3	2	...	...	...	...
Muhammadans	50,699	116,292	116,292	141,449	103,356	47,119	4,928	4,878	4,752	4,440	5,578	5,308	4,886	4,820	4,766
Native Christians ...	891	92	11,561	7,671	3,486	647	48	279	6	63	111	45	46	293	2
European and Eurasian Christians.	9	171													

TABLE 17.—OCCUPATION.

CENSUS REPORT 1911, PART II, TABLE XVA.

No. of order in Census Report.	Occupation.	Actual Workers.		Dependents.
		Males.	Females.	Both sexes.
1	2	3	4	5
1	Pasture and Agriculture	141,302	6,677	290,838
2	Fishing and Hunting	143	9	539
3	Mines	...	...	...
4	Quarries of Hard Rocks	...	...	...
5	Salt, etc.	...	...	..
6	Textiles	13,441	4,592	27,139
7	Hides, Skins and Hard Material from the animal kingdom.	498	3	1,028
8	Wood	6,073	140	10,922
9	Metals	3,403	97	7,538
10	Ceramics	3,005	219	5,759
11	Chemical Products	1,673	60	4,089
12	Food Industries	3,510	2,363	5,872
13	Industries of Dress and Toilet...	14,429	1,680	30,304
14	Furniture Industries	6	...	44
15	Building Industries	3,078	226	5,096
16	Construction of Means of Transport	14	...	52
17	Production and Transmission of Physical Forces (heat, light, electricity, motive power, etc.).	1	...	18
18	Industries of Luxury and those pertaining to Literature and the Art and Sciences.	2,662	439	5,884
19	Industries concerned with Refuse Matter ..	16,894	9,882	30,703
20	Transport by Water	3,100	20	2,340
21	Transport by Road	5,402	505	10,123
22	Transport by Rail	562	90	1,440
23	Post Office, Telegraph and Telephone Services ...	251	...	521
24	Banks. Establishment of Credit, Exchange and Insurance.	1,755	133	5,847
25	Brokerage, Commission and Export	420	...	459
26	Trade in Textiles	949	3	1,918
27	Trade in Skins, Leather and Furs	522	3	1,019
28	Trade in Wood	84	...	261

TABLE 17.—OCCUPATION—CONCLUDED.

CENSUS REPORT 1911, PART II, TABLE XVA.

No. of order in Census Report	Occupation.	Actual Workers.		Dependents.
		Males.	Females.	Both sexes.
1	2	3	4	5
29	Trade in Metal	31	...	49
30	Trade in Pottery	...	...	...
31	Trade in Chemical Products	711	14	1,975
32	Hotels, Cafes, Restaurants, etc.	106	...	163
33	Other Trade in Food Stuffs	3,891	906	7,422
34	Trade in Clothing and Toilet Articles	122	46	266
35	Trade in Furniture	125	2	85
36	Trade in Building Materials	2	...	50
37	Trade in Means of Transport	526	4	832
38	Trade in Fuel	238	22	334
39	Trade in Articles of Luxury and those pertaining to Letters and the Art and Science.	664	17	1,131
40	Trade in Refuse Matter	...	...	3
41	Trade of other sorts	6,065	85	11,285
42	Army	2,383	3	1,680
43	Navy	...	...	...
44	Police	1,923	3	3,837
45	Public Administration	1,307	6	2,722
46	Religion	5,011	854	9,466
47	Law	175	7	803
48	Medicine	809	390	1,869
49	Instruction	500	56	1,157
50	Letters and Arts and Sciences	977	184	1,946
51	Persons living principally on their income ..	440	56	1,265
52	Domestic Service	9,226	3,680	16,200
53	General terms which do not indicate a definite occupation.	2,009	381	4,807
54	Inmates of Jail, Asylums	1	...	...
55	Beggars, vagrants and prostitutes	8,483	1,533	13,279

NOTE.—The figures are provisional as the table has not been finally printed off.

TABLE 18.—SURVEYED AND ASSESSED AREA (IN ACRES) FOR DISTRICT AND TAHSILS.

LAND REVENUE REPORT, STATEMENT I.

District or Tahsil.	Year.	Total area, including forests.	Total area available for cultivation not yet cultivated.		Number of pucca wells in use.	Number of katcha wells, dhenklis and jhalars in use.	Cultivated.									Total assessment, including that of muafis and jagirs.
			Government Waste.	Other.			Chahi.	Chahi Nalin.	Total chahi of all kinds.	Canal mileage.	Nalin.	Sailab.	Barani.	Abi.	Total cultivated area.	
1	2	3	4	5	6	7	8	9	10	11	12	13	14	15	16	17
DISTRICT ...	Year of settlement (1891).	1,166,252	714	106,270	5,427	2,824	127,781	272	128,053	54	65,924	117,394	525,173	4,041	840,590	1,543,408
	1901-02 ...	1,167,615	400	92,683	6,960	3,296	137,097	259	137,356	54	71,763	122,282	516,636	3,139	851,176	1,538,299
	1906-07 ...	1,166,806	714	95,924	6,349	2,992	137,468	1,858	139,326	54	88,500	118,094	495,556	2,927	844,403	1,541,038
GURDASPUR...	Year of settlement (1891).	316,855	12	28,445	1,101	686	24,796	272	25,068	26	19,497	42,881	147,429	1,185	236,060	450,553
	1901-02 ...	317,560	12	24,413	1,936	956	26,659	259	26,918	26	22,131	47,525	143,682	686	240,942	448,997
	1906-07 ...	316,803	72	27,319	1,316	861	27,002	558	27,560	26	22,691	45,753	141,973	681	238,658	452,060
BATALA ...	Year of settlement (1891).	304,442	72	28,277	3,663	119	91,472	...	91,472	12	11,522	9,651	122,441	2,454	237,540	477,159
	1901-02 ...	304,784	17	22,697	4,134	105	97,951	...	97,951	12	13,310	8,739	120,301	2,384	242,685	478,996
	1906-07 ...	304,767	17	22,234	4,168	138	97,363	1,300	98,663	12	28,879	8,189	104,975	2,190	242,896	480,027

SHAKARGARH	Year of settlement (1891).	310,518	77	19,857	627	1,592	11,127	...	11,127	...	...	54,273	170,269	106	235,775	378,944
	1901-02 ...	310,681	66	19,293	861	1,687	12,086	...	12,086	...	...	53,103	168,790	61	234,040	372,011
	1906-07 ...	310,646	64	19,784	926	1,573	12,701	...	12,701	...	...	51,495	166,548	43	230,787	369,866
PATHNAKOTE	Year of settlement (1891).	234,437	552	29,691	36	427	386	...	386	16	34,905	10,589	85,039	296	131,215	236,752
	1901-02 ...	234,590	305	26,280	2,928	468	401	...	401	16	36,322	12,915	83,863	8	133,509	238,295
	1906-07 ...	234,590	561	26,587	29	420	402	...	402	16	36,930	12,657	82,060	13	132,062	239,085

TABLE 19.—ACRES UNDER CROPS FOR

SEASON AND CROP REPORT,

	YEAR.	Rice.	Wheat.	Barley.	Jowar.	Bajra.	Gram.	Other cereals.
	1	2	3	4	5	6	7	8
TOTAL DISTRICT.	1890-91 ..	75,838	313,118	73,366	17,652	8,244	45,323	95,183
	1891-92 ...	52,963	290,189	58,647	5,720	4,704	59,604	72,092
	1892-93 ..	65,328	290,337	70,359	19,493	8,599	73,154	83,017
	1893-94 ...	83,673	305,688	75,403	5,165	2,554	74,513	55,955
	1894-95 ...	87,138	279,196	82,805	5,308	3,078	56,899	45,349
	Average 1890-91 to 1894-95.	72,988	295,706	72,116	10,668	5,436	61,899	70,319
	1895-96 ..	81,609	257,777	46,132	6,221	3,721	28,210	66,652
	1896-97 ..	65,086	251,378	53,922	8,187	3,505	28,119	96,619
	1897-98 ..	61,098	309,783	79,406	11,302	5,193	55,205	112,076
	1898-99 ...	63,896	295,091	49,455	12,659	6,168	66,662	94,753
	1899-1900 ...	44,409	251,041	33,445	4,803	2,357	18,687	66,533
	Average 1895-96 to 1899-1900	63,220	273,014	52,472	8,634	4,189	39,377	87,326
	1900-01 ...	59,259	312,646	64,578	23,922	10,149	81,354	98,066
	1901-02 .	59,514	231,294	25,489	6,875	4,013	36,454	79,765
	1902-03	60,151	283,342	33,242	14,895	7,839	49,838	82,652
	1903-04 ...	58,191	326,326	51,535	13,883	9,299	84,170	85,482
	1904-05 ...	49,616	330,586	47,526	5,644	4,609	63,938	75,891
	Average 1900-01 to 1904-05.	57,345	296,839	44,474	13,044	7,182	63,150	84,371
	1905-06 ...	52,361	349,997	46,159	4,956	3,741	69,059	67,451
	1906-07 .	49,895	353,143	54,025	7,927	4,847	56,643	66,156
	1907-08 .	41,316	199,677	26,282	1,718	1,108	7,410	51,382
	1908-09 ..	55,344	287,175	42,579	16,123	8,673	48,119	70,975
	1909-10 .	55,035	300,725	42,741	7,784	4,625	68,640	73,109
	Average 1905-06 to 1909-10	50,790	294,140	42,357	7,703	4,599	49,974	65,814
	1910-11 .	54,808	312,266	39,703	5,973	4,417	56,636	71,048

* These figures do not correspond with the Land Revenue Report Statement as they were altered

DISTRICT AND TAHSILS.

STATEMENT IIC.

Mung and mash.	Peas, motter and other pulses.	Oil-seeds.	Sugarcane.	Cotton.	Indigo.	Total area cropped.	Area of crops failed.
9	10	11	12	13	14	15	16
48,013	50,802	45,389	50,206	20,268	10	952,859	27,011
62,801	48,740	36,274	59,296	12,009	..	855,899	85,988
65,352	45,277	38,467	47,535	13,724	...	926,996	50,896
60,431	48,471	28,038	49,773*	23,853*	...	894,956	58,675
58,081	35,021	29,534	49,290	19,448	..	825,997	68,319
58,936	45,662	35,540	51,220	17,860	2	891,341	58,177
50,455	31,210	32,121	58,492	19,430	...	756,035	87,653
53,480	38,274*	38,936	57,207	19,425	...	812,760	100,999
48,570	38,574	45,126	48,138	22,962	...	931,410	63,563
59,555	52,456	42,232	56,193	18,510	...	913,428	44,793
31,285	33,399	34,966	53,055	8,629	...	703,325	184,133
48,669	38,782	38,676	54,617	17,791	...	823,392	96,228
48,729	46,559	49,019	56,025	18,917	...	977,307	52,815
59,549	45,221	37,042	49,917	24,962	...	762,767	167,232
40,215	72,338	56,456	48,231	19,491	...	887,820	89,066
45,212	48,678	40,747	52,612	19,888	..	951,623	47,686
59,467	45,457	44,185	51,590	22,892	...	926,011	44,147
50,634	51,650	45,490	51,675	21,230	...	901,105	80,189
56,267	51,305	46,140	28,260	24,469	...	935,518	45,371
54,664	42,516	24,818	48,155	23,613	11	890,586	84,744
48,751	27,081	18,850	47,002	18,981	...	588,888	257,215
61,301	34,830	32,989	50,272	21,101	...	838,174	98,717
54,684	42,593	26,882	59,866	18,668	...	865,234	85,091
55,133	39,665	29,936	46,711	21,367	2	823,680	114,227
61,311	33,799	26,457	57,135	10,061	..	841,592	77,730

In accordance with the figures in Tahsil Registers recieved from the District office.

TABLE 18.—SURVEYED AND ASSESSED AREA (IN ACRES) FOR DISTRICT AND TAHSILS.

LAND REVENUE REPORT, STATEMENT I.

District or Tahsil.	Year.	Total area, including forests.	Total area available for cultivation not yet cultivated.		Number of pucca wells in use.	Number of katcha wells, dhenklis and jhalars in use.	Cultivated.									Total assessment, including that of muafis and jagirs.
			Government Waste.	Other.			Chahi.	Chahi Nalin.	Total chahi of all kinds.	Canal mileage.	Nalin.	Sailab.	Barani.	Abi.	Total cultivated area.	
1	2	3	4	5	6	7	8	9	10	11	12	13	14	15	16	17
DISTRICT ...	Year of settlement (1891).	1,166,252	714	106,270	5,427	2,824	127,781	272	128,053	54	65,924	117,394	525,178	4,041	840,590	1,543,408
	1901-02 ...	1,167,615	400	92,683	6,960	3,296	137,097	259	137,356	54	71,763	122,282	516,636	3,139	851,176	1,538,299
	1906-07 ...	1,166,806	714	95,924	6,349	2,992	137,468	1,858	139,326	54	88,500	118,094	495,556	2,927	844,403	1,541,038
GURDASPUR...	Year of settlement (1891).	316,855	12	28,445	1,101	686	24,796	272	25,068	26	19,497	42,881	147,429	1,185	236,060	450,553
	1901-02 ...	317,560	12	24,413	1,936	956	26,659	259	26,918	26	22,131	47,525	143,682	686	240,942	448,997
	1906-07 ...	316,803	72	27,319	1,316	861	27,002	558	27,560	26	22,691	45,753	141,973	681	238,658	452,060
BATALA ...	Year of settlement (1891).	304,442	72	28,277	3,663	119	91,472	...	91,472	12	11,522	9,651	122,441	2,454	237,540	477,159
	1901-02 ...	304,784	17	22,697	4,134	105	97,951	...	97,951	12	13,310	8,739	120,301	2,384	242,685	478,996
	1906-07 ...	304,767	17	22,234	4,168	138	97,363	1,300	98,663	12	28,879	8,189	104,975	2,190	242,896	480,027

SHAKARGARH	Year of settlement (1891).	310,518	77	19,857	627	1,592	11,127	...	11,127	...	...	54,273	170,269	106	235,775	378,944
	1901-02 ...	310,681	66	19,293	861	1,687	12,086	...	12,086	...	...	53,103	168,790	61	234,040	372,011
	1906-07 ...	310,646	64	19,784	926	1,573	12,701	...	12,701	...	...	51,495	166,548	43	230,787	369,866
PATHNAKOTE	Year of settlement (1891).	234,437	552	29,691	36	427	386	...	386	16	34,905	10,589	85,039	296	131,215	236,752
	1901-02 ...	234,590	305	26,280	2,928	468	401	...	401	16	36,322	12,915	83,863	8	133,509	238,295
	1906-07 ...	234,590	561	26,587	29	420	402	...	402	16	36,930	12,657	82,060	13	132,062	239,085

TABLE 19.—ACRES UNDER CROPS FOR

SEASON AND CROP REPORT,

TAHSIL GURDASPUR.

YEAR.	Rice.	Wheat.	Barley.	Jowar.	Bajra.	Gram.	Other cereals.
1	2	3	4	5	6	7	8
1890-91 ...	24,243	90,504	12,021	1,130	72	13,956	19,540
1891-92 ...	15,871	88,971	11,393	749	14	20,859	17,098
1892-93 ...	20,949	83,380	11,258	1,296	59	24,505	15,649
1893-94 ...	27,439	88,690	13,135	569	32	23,805	11,687
1894-95 ...	30,175	77,115	12,863	420	40	21,713	7,327
Average 1890-91 to 1894-95.	23,735	85,732	12,134	833	43	20,967	14,260
1895-96 ...	30,017	77,248	9,002	515	51	14,844	13,541
1896-97 ...	23,981	73,992	10,272	693	50	10,765	20,710
1897-98 ...	20,585	96,986	15,801	517	30	22,407	26,263
1898-99 ...	20,053	85,207	9,064	591	49	24,028	23,299
1899-1900 ...	12,186	82,017	7,707	580	16	6,451	19,240
Average 1895-96 to 1899-1900.	21,365	83,090	10,371	579	39	15,699	20,611
1900-01 ...	17,954	92,312	12,082	831	70	24,018	24,898
1901-02 ...	19,092	74,606	7,307	506	36	15,138	20,400
1902-03 ...	18,713	84,489	6,587	1,020	218	18,504	22,082
1903-04 ...	17,309	92,185	9,344	700	100	29,237	19,059
1904-05 ...	12,715	93,002	9,172	342	46	21,586	20,861
Average of 5 years.	17,157	87,319	8,899	680	94	21,696	21,460
1905-06 ...	15,300	95,072	8,391	225	14	23,546	18,608
1906-07 ..	13,171	85,945	9,833	218	56	21,433	15,632
1907-08 .	11,615	64,283	6,621	146	22	3,353	16,495
1908-09 ..	14,870	81,383	8,144	483	140	15,548	17,767
1909-10 ..	13,974	81,401	8,849	309	64	22,739	16,636
Average of 5 years.	13,786	81,616	8,367	276	59	17,324	17,027
1910-11 .	13,611	85,232	6,090	250	80	16,549	17,353

DISTRICT AND TAHSILS—CONTINUED.

STATEMENT IIC.

Mung and mash.	Peas, motter and other pulses.	Oil-seeds.	Sugarcane.	Cotton.	Indigo.	Total area cropped.	Area of crops failed.
9	10	11	12	13	14	15	16
19,027	18,987	13,916	17,942	3,418	8	260,926	10,847
26,548	21,147	11,032	20,656	1,703	...	257,982	15,225
22,264	18,069	9,175	17,596	2,750	...	252,475	19,821
21,100	18,128	8,179	15,780	2,436	...	249,623	16,563
20,092	12,740	7,409	15,059	2,014	...	223,089	24,147
21,806	17,814	9,942	17,407	2,464	2	248,819	17,321
17,802	13,327	8,582	17,496	2,521	...	221,061	18,239
21,976	16,885	12,885	19,748	2,531	...	235,577	6,866
17,887	17,817	14,826	16,241	25,868	...	274,178	12,723
22,405	19,055	11,881	18,909	2,141	...	258,503	8,565
11,186	17,106	13,914	19,304	1,306	...	221,290	37,989
18,251	16,838	12,417	18,339	2,273	...	242,122	18,876
20,460	15,414	13,209	22,636	3,163	...	276,232	19,626
21,796	20,669	10,808	16,783	2,380	...	235,476	36,041
15,147	26,860	20,231	17,766	2,910	...	265,349	14,919
16,687	18,606	11,273	17,552	2,195	...	260,911	19,016
24,231	19,078	13,504	16,729	2,723	...	264,167	7,494
19,664	20,125	13,805	18,293	2,674	...	260,427	19,419
21,246	20,258	13,338	9,149	4,956	...	262,375	9,254
20,469	14,763	6,277	16,913	3,225	...	237,218	35,773
21,101	13,264	4,782	15,662	2,774	...	184,646	58,617
23,311	11,349	8,514	18,591	3,552	...	230,166	31,892
18,806	15,288	6,810	21,714	2,545	...	235,933	31,897
20,986	14,984	7,944	16,405	3,410	...	230,068	33,486
24,510	11,897	6,535	20,188	1,634	...	230,686	27,674

TABLE 19.—ACRES UNDER CROPS FOR

SEASON AND CROP REPORT,

TAHSIL BATALA.

YEAR.	Rice.	Wheat.	Barley.	Jowar.	Bajra.	Gram.	Other cereals.
1	2	3	4	5	6	7	8
1890-91 ...	7,907	92,566	13,372	2,320	94	20,224	19,666
1891-92 ...	5,709	82,247	10,068	1,368	27	22,472	16,755
1892-93 ...	8,383	81,534	13,510	4,542	72	31,768	17,668
1893-94 ...	11,507	90,595	13,871	1,705	47	36,097	16,644
1894-95 ...	12,071	84,965	15,170	1,763	36	28,034	10,895
Average of 5 years.	9,115	86,391	13,198	2,339	55	27,719	16,325
1895-96 ...	9,106	80,484	9,697	1,513	46	8,855	15,778
1896-97 ...	9,658	81,184	12,256	1,729	69	12,868	20,693
1897-98 ...	5,646	88,541	16,853	1,818	58	24,403	21,698
1898-99 ...	9,319	85,743	9,141	2,027	92	29,039	16,600
1899-1900 ...	6,240	78,586	7,790	493	32	7,288	11,977
Average of 5 years.	7,994	82,908	11,147	1,516	59	16,491	17,349
1900-01 ...	6,643	87,570	11,898	2,410	124	39,382	17,823
1901-02 ...	7,051	74,412	5,829	1,159	23	12,541	15,108
1902-03 ...	8,442	87,036	6,983	2,576	175	19,622	14,114
1903-04 ...	8,520	88,639	7,696	1,475	120	38,831	16,613
1904-05 ...	7,816	91,980	9,956	994	41	28,340	12,723
Average of 5 years.	7,694	85,927	8,472	[illegible]	97	27,743	15,276
1905-06 ...	9,927	94,881	9,018	641	28	32,439	13,024
1906-07 ...	8,595	93,054	11,000	1,240	66	30,906	15,668
1907-08 ...	6,765	71,556	8,888	443	39	2,320	11,851
1908-09 ...	9,854	83,149	10,030	1,741	164	25,055	14,151
1909-10 ...	8,143	85,083	8,553	720	57	33,753	12,690
Average of 5 years.	8,657	85,543	9,498	957	73	24,894	13,477
1910 11 ...	8,838	87,792	5,809	455	37	29,083	12,652

DISTRICT AND TAHSILS—CONTINUED.

STATEMENT IIC.

Mung and mash.	Peas, motter and other pulses.	[illegible]	Sugarcane.	Cotton.	Indigo.	Total area cropped.	Area of crops failed.
9	10	11	12	13	14	15	16
13,837	13,574	14,286	15,776	5,767	...	264,457	6,420
17,720	12,197	9,666	19,392	3,429	...	241,631	26,925
19,854	12,697	10,987	14,627	5,599	...	267,382	7,815
19,884	11,614	7,942	17,060	5,381	...	265,912	9,048
21,747	9,707	9,879	17,525	4,221	...	246,989	9,892
18,608	11,958	10,552	16,876	4,879	...	257,274	12,020
17,513	7,149	10,685	20,616	4,809	...	219,234	16,706
19,737	12,886	14,432	18,023	5,342	...	246,560	14,534
16,225	10,613	13,484	15,509	4,891	...	260,937	9,490
19,950	14,610	11,853	18,041	4,307	...	262,391	7,591
11,793	9,568	10,483	17,956	3,958	...	209,681	34,018
16,443	10,965	12,187	17,957	4,661	...	239,761	16,468
17,135	14,970	11,964	17,727	5,140	...	279,826	10,534
20,088	11,100	11,131	18,192	5,233	...	227,118	29,549
12,008	20,893	19,468	15,660	5,787	...	262,359	11,913
12,448	12,332	12,610	18,366	4,952	...	270,721	8,620
17,675	11,701	13,301	17,134	5,208	...	269,396	6,058
15,871	14,199	13,695	17,420	5,084	...	261,884	13,335
14,013	14,770	16,437	6,283	8,242	.	277,806	9,718
16,319	11,487	6,752	15,399	4,910	...	267,487	15,982
17,610	9,050	8,831	17,182	4,827	...	206,223	30,030
20,405	11,369	11,406	17,702	5,638	...	257,368	9,832
18,380	10,182	8,325	19,801	4,931	...	257,472	14,260
17,345	11,372	10,350	15,272	5,710	...	253,271	15,873
20,844	9,335	9,694	19,614	4,957	...	258,112	9,585

TABLE 19.—ACRES UNDER CROPS FOR

SEASON AND CROP REPORT,

TAHSIL SHAKARGARH.

YEAR.	Rice.	Wheat.	Barley.	Jowar.	Bajra.	Gram.	Other cereals.
1	2	3	4	5	6	7	8
1890-91 ...	12,940	81,504	37,011	12,542	7,056	6,943	33,778
1891-92 ...	7,085	78,544	29,287	2,462	3,897	9,381	21,082
1892-93 ...	11,853	80,354	36,161	12,229	7,515	9,746	31,856
1893-94 ...	15,555	78,336	38,249	2,267	1,740	8,912	18,435
1894-95 ...	16,902	76,180	45,172	2,620	2,335	3,553	17,057
Average of 5 years.	12,867	78,984	37,176	6,424	4,508	7,707	2,441
1995-96 ...	16,732	63,878	20,468	3,662	3,051	2,057	23,962
1896-97 ...	7,034	63,616	22,432	5,110	2,835	541	34,541
1897-98 ...	7,513	74,484	36,944	8,402	4,643	2,808	37,814
1898-99 ...	7,730	77,242	24,178	9,088	5,311	7,277	30,133
1899-1900 ...	2,485	49,610	12,790	3,084	1,979	989	19,996
Average of 5 years.	8,299	63,766	23,362	5,869	3,564	2,734	29,289
1900-01 ...	6,094	88,405	32,130	19,684	9,424	9,998	33,572
1901-02 ...	5,547	51,601	9,005	4,667	3,013	4,275	24,439
1902-03 ...	5,496	67,607	14,810	10,360	6,377	4,724	24,561
1903-04 ...	5,932	91,038	26,292	10,637	7,627	8,560	26,363
1904-05 ...	3,322	93,452	21,738	3,928	3,752	7,013	22,470
Average of 5 years.	5,278	78,421	20,795	9,855	6,039	6,914	26,279
1905-06 ...	3,157	104,111	22,486	3,773	3,402	7,181	17,104
1906-07 ...	3,357	99,774	26,470	5,893	4,518	1,946	19,611
1907-08 ...	834	37,479	6,980	920	1,002	201	10,810
1908-09 ...	4,389	74,366	18,326	12,767	8,033	3,743	24,944
1909-10 ...	5,122	85,620	19,826	5,822	4,034	7,166	25,679
Average of 5 years.	3,372	80,270	18,818	5,835	4,198	4,047	19,629
1910-11 ...	5,178	88,524	14,051	4,700	4,042	6,667	24,516

DISTRICT AND TAHSILS—CONTINUED.

STATEMENT IIC.

Mung and mash.	Peas, moth and other pulses.	Oil-seeds.	Sugarcane.	Cotton.	Indigo.	Total area cropped.	Area of crops failed.
9	10	11	12	13	14	15	16
8,751	13,907	8,041	12,000	7,639	...	269,842	7,131
9,831	10,951	8,017	15,076	4,688	...	223,254	30,403
11,994	12,215	9,578	10,278	2,611	...	261,855	13,692
9,377	16,131	6,821	12,452	12,289	...	242,160	21,985
8,485	9,631	6,959	12,909	10,410	...	233,158	19,408
9,687	12,567	7,883	12,541	7,527	...	246,054	18,523
9,035	7,600	7,555	15,703	8,595	...	200,347	36,932
7,705	5,825	4,617	14,269	8,176	...	194,152	56,497
9,057	8,225	8,090	12,018	9,900	...	241,808	28,830
10,332	15,131	8,253	14,581	9,226	...	242,273	15,847
4,998	4,696	3,951	10,963	2,135	...	151,195	79,743
8,225	8,295	6,493	13,507	7,606	...	205,955	43,569
6,949	12,616	11,922	9,652	5,617	...	265,718	11,208
9,964	9,661	8,624	9,969	13,598	...	176,779	67,532
7,790	18,401	8,580	9,929	8,333	...	213,182	42,283
9,449	13,839	6,514	11,500	10,349	...	254,708	12,775
10,127	11,383	6,994	12,737	10,550	...	237,069	21,785
8,856	13,180	8,527	10,757	9,689	...	229,491	31,116
11,590	13,458	7,247	10,070	6,743	...	241,978	17,132
9,210	13,295	4,840	11,648	10,764	...	241,350	18,427
4,421	3,578	1,725	9,835	8,058	...	104,746	117,122
9,729	9,881	6,292	8,974	7,989	...	214,425	34,236
8,534	13,854	3,978	13,073	8,315	..	227,586	24,307
8,697	10,813	4,817	10,720	8,374	..	206,017	42,245
9,617	10,087	3,610	12,534	2,051	...	215,783	22,975

TABLE 19.—ACRES UNDER CROPS FOR

SEASON AND CROP REPORT,

TAHSIL PATHANKOTE.

YEAR.	Rice.	Wheat.	Barley.	Jowar.	Bajra.	Gram.	Other cereals.
1	2	3	4	5	6	7	8
1890-91 ...	30,750	48,544	10,962	1,660	1,022	4,200	22,199
1891-92 ...	24,298	40,427	7,897	1,141	766	6,894	17,157
1892-93 ...	24,143	45,020	9,431	1,426	953	7,133	17,844
1893-94 ...	29,172	48,067	10,148	624	735	5,699	9,189
1894-95 ...	27,990	40,936	9,600	505	667	3,599	10,070
Average of 5 years,	27,271	44,599	9,608	1,071	829	5,505	15,292
1895-96 ...	25,754	36,167	6,965	531	573	2,454	13,371
1896-97 ...	24,413	42,586	8,962	655	551	3,945	20,675
1897-98 ...	27,354	49,772	9,799	565	462	5,587	26,298
1898-99 ...	26,794	46,899	7,072	953	716	6,318	24,721
1899-1900 ...	23,498	40,828	5,158	646	330	3,959	15,320
Average of 5 years.	25,562	43,250	7,591	670	526	4,453	20,077
1900-01 ...	28,568	44,359	8,468	997	531	7,956	21,773
1901-02 ...	27,824	30,675	3,348	543	941	4,500	19,827
1902-03 ...	27,500	44,210	4,862	939	1,069	6,988	21,895
1903-04 ...	26,430	54,464	8,203	1,071	1,452	7,542	23,447
1904-05 ...	25,763	52,152	6,660	380	770	6,999	19,837
Average of 5 years.	27,217	45,172	6,308	786	952	6,797	21,356
1905-06 ...	23,977	55,913	6,264	317	297	5,893	18,715
1906-07 ...	24,772	54,371	6,721	576	207	2,359	15,245
1907-08 ...	22,102	26,359	3,793	209	45	1,536	12,226
1908-09 ...	26,231	48,293	6,080	1,142	336	3,773	14,113
1909-10 ...	27,796	48,620	5,515	933	460	4,982	18,104
Average of 5 years.	24,975	46,711	5,674	635	269	3,709	15,681
1910-11 ...	27,181	50,738	4,752	568	258	4,338	17,127

DISTRICT AND TAHSILS—CONTINUED.

STATEMENT IIC.

Mung and mash.	Peas, moth and other pulses.	Oil-seeds.	Sugarcane.	Cotton.	Indigo.	Total area cropped.	Area of crops failed.
9	10	11	12	13	14	15	16
6,398	4,334	9,146	4,488	3,444	...	157,634	2,613
8,702	4,445	7,559	4,172	2,189	...	133,032	13,435
11,240	2,296	8,727	5,034	2,764	...	145,284	9,568
10,070	2,598	5,096	4,481	3,747	...	137,261	11,079
7,757	2,943	5,287	3,797	2,803	...	122,761	14,872
8,833	3,323	7,163	4,394	2,989	...	139,194	10,313
6,105	3,134	5,299	4,677	3,505	...	115,393	15,776
7,062	2,678	7,002	5,167	3,376	...	136,471	13,102
5,401	1,919	8,726	4,370	5,303	...	154,487	12,520
6,868	3,660	10,245	4,662	2,836	...	150,261	12,790
3,308	2,029	6,618	5,192	1,230	...	121,159	32,383
5,749	2,684	7,578	4,813	3,250	...	135,554	17,314
4,168	3,559	11,924	6,010	4,997	...	155,531	11,447
7,701	3,791	6,479	4,973	3,752	...	123,394	34,110
5,270	6,184	8,177	4,876	2,461	...	146,930	19,951
6,628	3,901	10,350	5,194	3,292	...	165,283	7,275
7,434	3,295	10,386	4,970	4,411	...	155,379	8,810
6,243	4,146	9,463	5,205	3,783	...	149,303	16,319
9,418	2,819	9,118	2,578	4,528	...	153,359	9,267
8,666	2,972	6,949	4,195	4,714	11	144,531	14,562
5,619	1,189	3,514	4,323	3,322	...	93,273	51,446
7,856	2,232	6,777	5,015	3,922	...	136,215	22,697
8,964	3,268	7,769	5,278	2,877	...	144,243	14,627
8,105	2,496	6,825	4,314	3,873	2	134,324	22,520
6,329	2.480	6,618	4,799	1,419	...	137,011	17,496

TABLE 20.—

SHOWING THE AMOUNT ADVANCED DURING THE YEAR ENDING SEPTEMBER

	1891-92.	1892-93.	1893-94.	1894-95.	1895-96.	1896-97.	1897-98.
1	2	3	4	5	6	7	8
DISTRICT.							
Land Improvement Loans ...	5,440	3,500	2,440	3,100	3,150	1,820	3,960
Loans to Agriculturists ...	435	250	1,460	14,840	5,345	24,969	13,270
TAHSIL GURDASPUR.							
Land Improvement Loans ..	3,040	1,400	600	300	1,010	460	400
Loans to Agriculturists ...	50	150	220	10,820	700	5,860	3,070
TAHSIL BATALA.							
Land Improvement Loans ...	1,900	2,000	1,740	700	2,140	900	2,660
Loans to Agriculturists ..	...	...	1,090	400	1,860	6,870	9,560
TAHSIL SHAKARGARH.							
Land Improvement Loans ..	...	...	100	100	...	460	400
Loans to Agriculturists ...	...	...	...	700	1,440	10,153	...
TAHSIL PATHANKOTE.							
Land Improvement Loans ..	500	100	...	2,000	...	...	500
Loans to Agriculturists ..	385	100	150	2,920	1,345	2,086	640

TAKAVI.

30TH, LAND REVENUE REPORT, STATEMENT XIII.

1898-99.	1899-1900.	1900-01.	1901-02.	1902-03.	1903-04.	1904-05.	1905-06.	1906-07.	1907-08.	1908-09.	1909-10.	1910-11.
9	10	11	12	13	14	15	16	17	18	19	20	21
240	2,645	...	9,980	10,780	3,260	2,360	3,260	1,000	16,690	5,517	3,342	2,589
3,185	...	...	790	3,135	1,555	2,110	3,350	7,625	118,190	4,260	10,400	4,225
60	...	...	540	4,400	1,100	120	660	400	4,870	2,917	732	200
1,270	...	...	630	2,895	1,230	1,910	3,350	7,335	55,470	1,660	2,330	670
...	2,645	...	1,950	2,000	1,600	2,040	2,600	400	4,900	900	2,210	1,689
1,915	...	...	...	...	45	...	...	...	26,231	...	7,900	1,450
180	...	...	7,230	8,180	560	200	...	200	6,120	1,450	200	700
...	...	...	...	240	160	...	...	...	28,260	2 600	100	200
...	...	...	260	...	...	...	...	...	800	250	200	...
...	...	...	160	...	120	200	150	290	8,229	...	70	1005

TABLE 21.—SALES AND MORTGAGES OF LAND FOR DISTRICT AND TAHSILS.

REPORT OF THE WORKING OF LAND ALIENATION ACT STATEMENT.

	Year.	Sales of Land.			Mortgages of Land.			Redemptions of Mortgaged Land.		
		Number of cases.	Area of land in acres.	Purchase-money.	Number of cases.	Area of land in acres.	Mortgage-money.	Number of cases.	Area of land in acres.	Mortgage-money.
	1	2	3	4	5	6	7	8	9	10
District.	Total of 1870-71 to 1879-80.	1,153	11,647	314,010	6,774	95,980	15,82,627	556	5,365	102,665
District.	Total of 1880-81 to 1889-90.	4,349	27,317	11,75426	35,956	116,662	38,50,480	16594	65,789	13,28,965
District.	Total of 1890-91 to 1899-1900.	9,137	33,348	24,59,166	87,744	189,394	11,43,2627	41040	108,723	43,13,993
District.	1900-01 ...	1,002	4,066	4,93,103	8,533	17,846	12,82,543	5,529	13,745	7,18,904
District.	1901-02 ...	579	2,637	2,50,919	4,397	9,781	681,530	3,678	8,781	3,85,241
District.	1902-03 ...	605	1,868	2,02,171	6,059	11,779	837,927	4,265	9,152	5,20,826
District.	1903-04 ...	757	3,259	3,22,678	6,520	11,140	933,465	4,768	9,682	5,56,029
District.	1904-05 ...	562	2,614	2,46,665	5,593	9,240	662,456	4,816	9,674	5,52,295
District.	1905-06 ...	612	2,488	2,32,132	5,472	9,644	906,674	5,382	11,594	7,01,033
District.	1906-07 ...	839	3,151	3,15,727	9,356	14,725	13,53,806	9,398	20,054	11,56,787
District.	1907-08 ...	770	2,048	2,16,751	6,759	8,535	930,953	4,705	9,390	5,91,522
District.	1908-09 ...	846	2,638	2,46,738	9,322	13,122	12,27,364	6,649	12,694	7,94,138
District.	1909-10 ...	798	5,086	2,94,693	6,855	10,989	10,31,683	5,753	12,523	1,196,655
District.	1910-11 ...	615	2,826	3,12,313	5,662	11,234	11,17,999	6,244	11,201	8,16,346
Tahsil Gurdaspur.	1900-01 ...	361	1,600	2,10,426	2,693	5,583	344,468	1,953	4,634	2,15,991
Tahsil Gurdaspur.	1901-02 ...	217	1,049	74,648	2,091	3,893	276,847	1,699	3,502	1,65,967
Tahsil Gurdaspur.	1902-03 ...	218	711	66,777	2,278	4,110	322,302	1,620	3,197	1,77,937
Tahsil Gurdaspur.	1903-04 ...	255	839	81,294	2,053	3,145	289,726	1,407	2,650	1,53,964
Tahsil Gurdaspur.	1904-05 ...	201	949	65,317	1,816	2,674	226,685	1,475	2,872	1,50,525
Tahsil Gurdaspur.	1905-06 ...	200	677	59,209	1,833	2,819	271,584	1,499	3,219	1,80,159
Tahsil Gurdaspur.	1906-07 ...	285	995	88,315	2,702	4,115	411,440	2,685	5,705	3,23,073
Tahsil Gurdaspur.	1907-08 ...	274	866	80,103	1,970	2,512	245,960	1,378	2,747	1,46,646
Tahsil Gurdaspur.	1908-09 ...	278	797	75,241	2,453	3,046	319,112	1,774	3,142	1,93,160
Tahsil Gurdaspur.	1909-10 ...	354	2,854	94,399	2,658	3,500	353,497	2,074	3,264	2,39,261
Tahsil Gurdaspur.	1910-11 ...	142	718	45,005	691	1,378	130,547	655	1,368	9,6,431

TABLE 21.—SALES AND MORTGAGES OF LAND FOR DISTRICT AND TAHSILS—CONCLUDED.

REPORT OF THE WORKING OF LAND ALIENATION ACT STATEMENT.

	Year.	Sales of Land.			Mortgages of Land.			Redemptions of Mortgaged Land.		
		Number of cases.	Area of land in acres.	Purchase-money.	Number of cases.	Area of land in acres.	Mortgage-money.	Number of cases.	Area of land in acres.	Mortgage-money.
	1	2	3	4	5	6	7	8	9	10
Tahsil Batala.	1900-01 ...	407	1,173	1,85,872	2,699	5,020	5,05,837	1,927	4,099	2,99,142
	1901-02 ...	259	907	94,904	1,454	2,937	2,82,285	1,458	3,283	1,56,317
	1902-03 ..	243	623	80,070	1,505	2,613	2,78,553	1,330	2,677	2,09,801
	1903-04 ...	365	1,507	1,87,521	2,062	3,507	3,68,821	1,839	3,779	2,49,971
	1904-05 ..	221	890	89,691	1,527	2,521	2,51,172	1,480	3,076	2,22,305
	1905-06 ...	272	842	1,10,021	1,602	2,676	3,38,004	1,637	3,359	2,82,885
	1906-07 ...	380	1,172	1,47,460	3,567	3,992	4,32,737	2,782	5,587	3,90,720
	1907-08 ..	369	792	96,403	2,911	3,023	4,07,229	1,596	3,288	2,62,074
	1908-09 ...	370	1,035	1,22,393	3,449	4,417	4,88,405	2,564	4,685	3,52,533
	1909-10 ..	285	538	1,11,336	1,257	1,809	2,43,103	1,077	2,220	2,00,193
	1910-11 ..	308	1,077	170,075	2,420	3,862	5,50,542	2,474	4,843	4,50,852
Tahsil Shakargarh.	1900-01 ...	90	368	34,709	2,445	3,929	2,96,015	1,075	2,149	1,09,412
	1901-02 ...	8	18	1,751	425	1,162	37,881	167	257	14,955
	1902-03 ..	53	196	17,206	1,785	2,510	1,63,049	990	1,634	93,000
	1903-04 ..	66	290	22,110	2,040	2,965	2,08,943	1,299	2,259	1,20,521
	1904-05 ...	56	307	23,473	1,926	2,532	1,30,567	1,595	2,660	1,50,079
	1905-06 ..	47	270	23,883	1,701	2,770	2,29,629	1,877	3,235	1,93,860
	1906-07 ..	69	358	30,741	2,697	4,591	4,25,948	3,445	6,380	3,78,998
	1907-08 ...	59	76	12,438	1,538	1,937	2,25,285	1,415	2,328	1,46,586
	1908-09 ...	76	269	32,827	2,972	4,416	3,59,686	1,979	3,433	2,04,118
	1909-10 ...	66	152	22,051	2,446	3,384	3,37,333	2,059	3,208	2,12,321
	1910-11 ...	51	169	29,154	2,139	3,283	3,23,822	2,714	3,268	2,12,729
Tahsil Pathankote.	1900-01 ...	144	725	62,096	696	3,314	1,36,223	574	2,863	94,359
	1901-02 ...	97	663	79,616	427	1,789	84,547	354	1,739	48,002
	1902-03 ...	91	338	38,118	491	2,540	74,023	325	1,644	40,088
	1903-04 ...	71	623	31,753	365	1,523	65,975	223	994	31,573
	1904-05 ..	84	468	68,184	325	1,513	54,032	266	1,066	29,380
	1905-06 ...	93	699	39,019	336	1,379	67,457	369	1,781	44,129
	1906-07 ..	105	626	49,211	390	2,027	83,681	486	2,382	63,996
	1907-08 ...	68	314	27,807	340	1,063	52,479	316	1,027	36,216
	1908-09 ...	122	537	16,277	448	1,243	60,161	332	1,434	44,327
	1909-10 ...	93	1,542	66,877	494	2,296	97,750	543	3,831	5,44,88
	1910-11 ..	114	862	68,079	412	2,711	1,13,088	402	1,722	56,334

TABLE 22.—AGRI

SEASON CROP REPORT

Kind of Stock.	WHOLE DISTRICT FOR THE								
	1868-69.	1873-74.	1878-79.	1883-84.	1888-89.	1893-94.	1898-99.	1900-01.	1905-06.
1	2	3	4	5	6	7	8	9	10
Bulls and bullocks, Cows ...	155,827	195,777	174,651	129,870	482,150	159,356	165,774	165,774	174,563
						178,026	158,478	158,478	166,917
Male buffaloes	...	...	...	..	155,725	64,234	75,948	75,948	64,843
Cow buffaloes	...	...	.	.		56,704	63,011	63,011	67,105
Young stock, calves or buffaloes' calves.	...	...	...	..	...	143,629	197,822	197,822	177,157
Sheep ...	16,475	105,481	73,495	48,978	94,170	19,474	46,889	46,889	54,804
Goats ...						71,910	148,221	148,221	179,481
Horses and ponies.	7,311	6,038	3,900	4,119	10,437	14,135	12,949	12,949	13,531
Mules and donkeys.	2,471	6,865	5,498	7,234	15,224	12,136	14,545	14,545	13,769
Camels ...	46	96	75	182	296	334	663	663	1,037
Ploughs ...	94,070	74,253	57,722	47,867	98,100	93,092	92,158	92,158	92,180
Carts ..	2,002	3,367	4,475	4,127	6,027	17,470	7,623	7,623	7,725
Boats ...	56	59	59	51	195	167	192	192	155

NOTE.—The figures for the earlier years

CULTURAL STOCK.

STATEMENT IV.

YEAR.	TAHSILS FOR THE YEAR 1900-01.				TAHSILS FOR THE YEAR 1905-06.				TAHSILS FOR THE YEAR 1910-11.			
1910-11.	Gurdaspur.	Batala.	Shakargarh.	Pathankote.	Gurdaspur.	Batala.	Shakargarh.	Pathankote.	Gurdaspur.	Batala.	Shakargarh.	Pathankote.
11	12	13	14	15	16	17	18	19	20	21	22	23
156,597	49,772	46,681	34,787	34,534	52,439	50,547	36,566	34,961	45,246	45,026	32,927	33,398
163,604	43,281	33,121	43,314	38,762	46,028	34,686	45,502	40,701	42,900	30,699	48,851	41,15
70,628	20,173	23,112	22,149	10,514	14,703	20,552	20,417	9,171	17,081	21,211	21,771	10.565
76,742	16,719	22,595	14,0419	9,656	17,117	26,820	13,130	10,038	19,659	28,603	16,495	11,955
158,600	59,129	50,162	48,101	40,430	50,740	45,637	44,457	36,323	37,135	41,457	41,853	38,155
37,358	5,737	10,362	8,328	22,462	3,327	7,614	9,750	34,113	2,371	4,406	24,008	6,573
119,481	15,090	26,455	29,833	76,843	19,477	28,875	41,711	89,418	9,512	18,149	22,984	68,836
15,749	3,830	3,523	2,658	2,938	3,977	3,686	2,772	3,096	4,079	4,215	3,654	3,801
14,362	3,641	6,359	2,892	1,653	3,570	6,092	2,642	1,465	3,418	6,142	2,913	1,889
884	63	148	177	275	258	114	355	310	165	102	267	350
86,238	27,133	27,933	22,338	14,754	26,349	28,791	22,975	14,065	24,092	26,583	21,750	13,813
8,760	2,782	2,394	2,042	405	2,794	2,450	2,048	433	3,338	2,369	2,387	666
150	122	28	27	15	93	19	29	14	92	15	29	14

are not altogether trustworthy.

TABLE 23.—HORSE AND MULE BREEDING.

SUPPLIED BY THE SUPERINTENDENT, CIVIL VETERINARY DEPARTMENT.

YEAR.	Number of horse stallions.		Number of donkey stallions.		Number of new branded mares.		Total number of branded mares in the District.		Number of mares served by Government horse stallions.		Number of mares served by Government donkey stallions.		Number of fillies and colts out of branded mares.		Number of mules foaled.		Number of castrations effected.	
	Imperial.	District Board.	Imperial.	District Board.	Imperial.	District Board.	Imperial.	District Board.	Imperial.	District Board.	Imperial.	District Board.	Imperial.	District Board.	Imperial.	District Board.	Imperial.	District Board.
1	2	3	4	5	6	7	8	9	10	11	12	13	14	15	16	17	18	19
1893-94 ...	4	2	4	...	12	...	124	...	107	85	327	...	31	25	33	...	...	9
1894-95 ...	1	3	4	...	40	...	148	...	71	87	218	...	15	35	22	...	...	6
1895-96 ...	3	3	4	...	35	...	144	...	112	128	307	...	20	60	28	...	...	11
1896-97 ...	3	3	4	...	31	...	159	...	116	206	392	...	28	80	54	...	...	27
1897-98 ...	3	3	6	...	29	...	177	...	134	211	350	...	35	81	51	...	...	25
1898-99 ..	3	3	6		16	...	179	...	160	217	360	...	32	45	32	...	...	9
1899-1900 ..	3	3	7	...	53	...	238	...	135	215	452	...	32	30	21	...	...	1
1900-01 .	2	3	7	...	5	...	245	...	165	239	420	...	21	25	[illegible]	..	..	4
1901-02 ..	3	3	9	...	40	...	240	...	169	234	490	...	31	25	[illegible]	...	8	...
1902-03 .	3	3	9	...	37	...	210	...	152	261	530	...	Not available		...	..	.	...
1903-04 .	...	5	...	3	...	...	...	...	...	181	...	...	...	...	...	...	.	...
1904-05 ..	..	5	...	3	...	...	...	...	...	105	...	...	...	...	...	..	..	16
1905-06 ..	...	5	...	3	...	..	...	...	...	243	...	80	...	...	...	11	...	15
1906-07 ...	...	5	...	3	...	...	...	...	...	340	...	61	...	...		5	...	31
1907-08 ...	...	8	...	7	...	...	...	...	...	215	...	...	...	...	...	...	...	28
1908-09 ...	...	8	...	7	...	...	...	...	...	351	...	134	...	...	...	45	...	41
1909-10 ...	...	8	...	7	...	...	...	...	...	340	...	168	...	...	...	70	..	51
1910-11 ...	...	8	...	7	...	...	...	...	...	319	...	198	...	...	...	86	..	...

TABLE 24.—CANAL IRRIGATION (ACRES).

THE FIGURE FOR THE BARI DOAB CANAL ARE SUPPLIED BY THE IRRIGATION DEPARTMENT AND THOSE FOR OTHER CANAL BY THE DEPUTY COMMISSIONER.

Canal.	Class.	1900-01.		1901-02.		1902-03.		1903-04.		1904-05.		1905-06.	
		Irrigated.	Matured.	Irrigated.	Matured.	Irrigated.	Matured.	Irrigated.	Matured.	Irrigated.	Matured.	Irrigated.	Matured.
1	2	3	4	5	6	7	8	9	10	11	12	13	14
Total	Imperial ...	49,193	49,019	56,551	56,440	70,258	70,230	36,727	36,693	36,532	36,493	39,787	39,758
	Others	31,725	29,607	31,991	29,853	32,264	31,549	18,326	17,081	19,014	17,411	18,966	18,189
B. D. Canal . ..	Imperial . .	49,193	49,019	56,551	56,440	70,258	70,230	36,727	36,693	36,532	36,493	39,787	39,758
Kiran Canal	Local *... ...	1,748	1,335	1,748	2,170	1,717	2,062	1,445	1,335	1,458	1,323	1,419	1,304
Badshahi Canal ...	Private... ...	8,229	8,843	8,243	9,037	8,250	8,722	7,996	8,701	8,673	10,568	8,889	9,626
Other minor Canals ...	Ditto	21,748	19,429	22,000	18,646	22,297	20,765	8,885	7,045	8,883	5,520	8,658	7,259

Canal.	Class.	1906-07.		1907-08.		1908-09.		1909-10.		1910-11.	
		Irrigated.	Matured.	Irrigated.	Matured.	Irrigated.	Matured.	Irrigated.	Matured.	Irrigated.	Matured.
1	2	15	16	17	18	19	20	21	22	23	24
Total	Imperial ...	40,999	38,996	48,312	47,693	43,029	42,694	47,032	46,149	42,972	41,963
	Others	18,913	18,047	17,522	16,239	18,126	18,538	17,760	19,598	17,985	17,639
B. D Canal	Imperial ...	40,999	38,996	48,312	47,693	43,029	42,694	47,032	46,149	42,972	41,963
Kiran Canal ...	Local *... ...	1,408	1,288	409	290	700	664	750	669	895	776
Badshahi Canal ...	Private	8,847	10,260	8,718	9,468	8,448	10,593	8,284	11,791	8,288	10,816
Other minor Canals. ...	Ditto	8,658	6,499	8,395	6,481	8,978	7,281	8,726	7,138	8,802	6,047

* Belongs to District Board, Gurdaspur.

TABLE 25.—PRICE OF LABOUR.

STATEMENT 45, PUNJAB ADMINISTRATION REPORT.

Year.	Wages of labour per day.				Carts per day.*		Camels per day.		Donkeys per score per day.		Boats per day.	
	Skilled.		*Unskilled.*									
	Highest.	Lowest.	Highest.	Lowest.	Highest.	Lowest.	Highest.	Lowest.	Highest.	Lowest.	Highest.	Lowest.
1	2	3	4	5	6	7	8	9	10	11	12	13
	Rs. a. p.	Rs. a. p.	Rs. a. p.	Rs. a. p.	Rs. a. p.	Rs. a. p.	Rs. a. p.	Rs. a. p.	Rs. a. p.	Rs. a. p.	Rs. a. p.	Rs. a. p.
1870-71	0 6 0	0 5 0	0 3 0	0 2 6	1 12 0		0 8 0		3 12 0		8 annas per 100 maunds tonnage.	
1875-76	0 6 0	0 5 0	0 3 0	0 2 6	3 0 0	1 12 0	0 8 0	0 4 0	3 12 0			
1880-81	0 8 0	0 4 0	0 3 0	0 2 0	1 8 0	0 12 0	0 8 0	0 4 0	3 12 0	2 4 0	2 0 0	2 0 0
1885-86	0 8 0	0 6 0	0 3 3	0 2 6	2 0 0	1 0 0	0 8 0	0 6 0	3 12 0	2 8 0	2 0 0	1 0 0
1890-91	0 8 0	0 5 0	0 3 6	0 2 6	0 7 0		0 4 3	0 3 9	2 8 0	...	...	...
1895-96	0 8 0	0 5 0	0 3 6	0 2 6	0 7 0		0 8 0	0 6 0	2 8 0	...	2 0 0	1 0 0
1900-01	0 8 0	0 5 0	0 3 6	0 2 6	0 14 0	0 7 0	0 8 0	0 6 0	2 8 0	...	2 0 0	1 0 0
1905-06	0 12 0	0 10 0	0 6 0	0 4 0	1 12 0	0 15 0	0 9 0	0 7 0	4 0 0	3 0 0	3 0 0	2 8 0
1910-11	1 0 0	0 12 0	0 8 0	0 7 0	2 8 0	2 0 0	0 10 0	0 8 0	5 0 0	4 0 0	3 0 0	2 8 0

* Figures for the years 1890-91, 1895-96 and 1900-01, are for "Carts per day per bullock."

TABLE 26.—RETAIL PRICES.

SHOWING THE PRICE AT HEAD-QUARTERS ON THE 1ST JANUARY IN EACH YEAR IN SEERS AND CHATTACKS PER RUPEE.

YEAR.	Wheat.		Barley.		Gram.		Indian Corn.		Jowar.		Bajra.		Firewood.		Salt Lahori.	
	S.	C.	S.	C.	S.	C.	S.	C.	S.	C.	S.	C.	S.	C.	S.	C.
1	2	3	4	5	6	7	8	9	10	11	12	13	14	15	16	17
1861-62 to 1865-66 (Average)	33	8	44	3	25	6	...	...	32	...	22	15	106	15	8	14
1866-67 to 1870-71 (do.)	23	14	29	15	24	6	...	...	20	11	26	5	108	4	9	...
1871-72 to 1874-75 (do.)	25	7	34	12	27	10	30	...	27	...	23	...	100	...	9	...
1875-76 to 1879-80 (do.)	17	2	19	10	22	8	20	5	21	3	16	8	120	...	9	4
1880-81 to 1884-85 (do.)	27	6	35	7	30	1	28	3	26	14	13	14	120	...	13	2
1885-86 to 1889-90 (do.)	19	11	25	3	22	7	23	1	19	1	13	8	120	13	13	7
1891	19	...	22	...	21	...	23	...	24	...	16	...	100	...	12	...
1892	14	...	20	...	19	...	18	...	17	...	14	...	120	...	13	4
1893	12	...	17	...	19	...	17	...	19	...	16	...	120	...	12	...
1894	26	...	32	...	34	...	33	...	40	...	26	...	100	...	11	8
1895	22	...	32	...	24	..	24	...	28	...	26	...	100	...	12	...
1896	14	...	18	...	18	..	18	...	19	...	20	...	120	...	12	...
1897	9	...	10	...	10	..	11	...	11	...	11	...	120	...	12	...
1898	13	8	18	...	12	...	19	...	16	...	11	...	100	...	12	...
1899	20	...	39	...	22	..	28	...	24	...	...	...	80	...	12	...
1900	11	12	16	...	12	4	12	8	12	...	...	...	100	...	12	...
1901	11	8	16	...	10	8	18	...	20	...	...	...	90	...	13	4
1902	19	...	28	...	23	...	23	...	22	...	...	...	100	...	12	...
1903	15	...	20	...	18	..	22	...	22	...	...	...	100	...	13	...
1904	18	...	25	...	24	...	26	...	25	...	...	...	80	...	15	...
1905	18	...	33	...	32	...	30	...	31	...	...	...	90	...	15	...
1906	12	...	16	...	14	..	14	8	10	...	...	...	80	...	17	8
1907	18	...	21	...	16	8	19	...	16	...	...	...	80	...	18	...
1908	8	...	10	8	10	..	9	8	10	...	...	...	80	...	24	...
1909	8	12	11	...	9	8	12	...	13	...	...	...	60	...	24	...
1910	13	...	16	...	17	...	18	...	13	...	...	...	60	...	24	...
1911	16	...	24	...	19	...	22	...	18	...	...	...	60	...	24	...

NOTE.—The figures for the first ten years are taken from a statement published by Government (Punjab Government No. 209 S., dated 19th August 1872) and represent the average prices for the 12 months of each year; the figures for the remaining years are taken from the statement for the first fortnight of January of each year published in the Punjab Gazette.

TABLE 27.—FORESTS.

SUPPLIED BY THE FOREST DEPARTMENT AND DEPUTY COMMISSIONER (AREA GIVEN IN ACRES).

	Under Forest department.	Under District management.	Under Municipal Committee.	Under Literary department.	REMARKS.
1	2	3	4	5	6
RESERVED FORESTS.					
		(a)			
Tahsil Pathankote ...	...	7,438	3	...	(a) This represents the area of Shahpur Kandi protected forests which was transferred to the management of the Deputy Commissioner under Punjab Government Notification No. 475, dated 30th August 1909.
UNCLASSED FORESTS.					
		(b)	(c)	(d)	
Tahsil Pathankote ...	...	266·3	1335·5169	1,011	(b) Nahri ki Bia and Gulpur Rakh. (c) Dalhousie forests. (d) Balun forests.

TABLE 28.—FACTORIES.

SUPPLIED BY THE DEPUTY COMMISSIONER.

Serial No.	Name and locality of Factory.	Nature of Industry.	Average daily number of Operatives Employed.											
			1900-01.						1905-06.					
			Adults.			*Children.*			*Adults.*			*Children.*		
			Males.	Females.	Total.	Males.	Females.	Total.	Males.	Females.	Total.	Males.	Females.	Total.
1	2	3	4	5	6	7	8	9	10	11	12	13	14	15
1	Egerton Woollen Mills Co., Dharwal.	Woollen and Worsted Spinning, Hosiery and Braid.	718	58	776	43	...	43	840	47	887	18	3	21
2	Sugar and Gas Factory, Sujanpur.	Sugar, Rum, Carbonic Acid Gas.	109	13	122	4	3	7	119	...	119	4	...	4
3	Batala	Sugarcane Pressing Machine Factory.	...	...	...	...	...	...	...	...	...	...	...	...
4	Do.	Carpet Factory ...	...	...	...	...	...	...	...	...	...	...	...	...
5	Pathankote ...	Carpet Factory ...	...	...	...	...	...	...	...	...	...	...	...	...
6	Gurdaspur ...	Paper Manufactory ...	...	...	...	...	...	...	...	...	...	...	...	...

TABLE 28.—FACTORIES—CONCLUDED.

SUPPLIED BY THE DEPUTY COMMISSIONER.

Serial No.	Name and locality of Factory.	Nature of Industry.	Average daily number of Operatives Employed.											
			1900-01.	1901-02.	1902-03.	1903.	1904.	1905.	1906.	1907.	1908.	1909.	1910.	1911.
			All ages and sexes.											
1	2	3	16	17	18	19	20	21	22	23	24	25	26	27
1	Egerton Woollen Mills Co., Dhariwal.	Woollen and Worsted Spinning, Hosiery and Braid.	819	874	915	939	908	908	993	1,036	1,010	935	941	988
2	Sugar and Gas Factory, Sujanpur.	Sugar, Rum, Carbonic Acid Gas.	129	160	108	102	117	123	95	108	86	15	168	515
3	Batala	Sugarcane Pressing Machine Factory.	...	...	...	...	...	...	...	...	...	...	...	20
4	Do.	Carpet Factory ...	...	...	...	...	...	...	...	...	...	...	...	122
5	Pathankote ...	Carpet Factory ...	...	...	...	...	...	...	...	...	...	...	...	35
6	Gurdaspur ...	Paper Manufactory ...	...	...	...	...	...	...	...	...	...	...	...	35

TABLE 29.—REST-HOUSES OF ALL DEPARTMENTS IN THE GURDASPUR DISTRICT AND WITHIN A DISTANCE OF ABOUT SIX MILES OUTSIDE DISTRICT BOUNDARIES.

No.	Department to which the rest-house belongs.	Name of place.	Accommodation.	Out-buildings.	REMARKS.
1	2	3	4	5	6
1	Serai rooms.	Batala ...	One bedroom 27 ft. by 17 ft.; one dressing room 17 ft. by 10 ft.; 2 bathrooms, verandah (kutcha-pucca) pucca flat roof.	One stable, one cook house.	
2	District Board.	Do. ...	Two sitting rooms 16 ft. by 16 ft.; 2 bedrooms 16 ft. by 14 ft., 2 other rooms; 2 bathrooms, flat brick roof (under construction).	One cook room; 3 stables; 2 servants' houses; one chowkidar's hut.	
3	Serai rooms.	Fatehgarh	Two large rooms; 2 bathrooms (kutcha, pucca flat brick roof); verandah on 3 sides.	Nil.	Rooms in Serai are used as out-offices.
4	Canal...	Do. ...	One room 18 ft. 8 ins. by 14 ft. 8 ins.; one bedroom 18 ft. by 12 ft.; one bedroom 16 ft. by 12 ft.; 2 bath rooms, 4 verandahs, one extended to 46 ft. 3 ins. by 8 ft. 3 ins., partly pucca and partly kutcha-pucca; roof pucca, terraced.	One coach-house; one stable; one cook house; one mali's house; one chowkidar's house; 2 rooms; one verandah; one cook house.	
5	Do....	Harchowal	One room 18 ft. by 16 ft.; one room 20 ft. by 15 ft.; one room 20 ft. by 12 ft. 5 ins.; one room 15 ft. by 10 ft.; 3 bathrooms. (kutcha-pucca flat roof.)	Two cook houses; one subordinates' rest-house (3 rooms); 2 stables; one out-house (2 rooms).	
6	Do..	Athwal ...	As above ...	As above	
7	Do..	Panjgarain	One room 22 ft. by 18 ft.; one room 22 ft. by 15 ft.; one room 22 ft. by 18 ft. by 14 ft.; 2 bathrooms; 2 godowns (kutcha-pucca flat roof).	Stables (4 rooms); one out-house (2 rooms); one cook house; one subordinates' rest-house (2 rooms).	
8	Do....	Aliwal ..	Two rooms 20 ft. by 20 ft., the other is 20 ft. by 22 ft.; one bedroom 16 ft. by 20 ft.; 3 bathrooms; verandah 44 ft. by 10 ft.; one store-room; back verandah 10 ft. by 64 ft. 5 ins.; one pantry room 10 ft. by 7 ft.	One cook house; 2 munshi khanas; 2 peons' houses; one cook house; 1 chowkidar's house; 2 zilladars' rooms; 2 sub-ordinates' rooms; 3 mates' houses, 2 godowns, 4 stables	During construction of the Canal this was the head-quarters of the Sub-Division; hence out-offices are more than at other places. Double 1st class on main branch lower.

TABLE 29.—REST-HOUSES OF ALL DEPARTMENTS IN THE GURDASPUR DISTRICT AND WITHIN A DISTANCE OF ABOUT SIX MILES OUTSIDE DISTRICT BOUNDARIES—CONTINUED.

No.	Department to which the rest-house belongs.	Name of place.	Accommodation.	Out-buildings.	REMARKS.
1	2	3	4	5	6
9	Police...	Dera Nanak	Two rooms 20 ft. by 16 ft.; 2 bathrooms, 2 dressing rooms, verandah.	One cook house (rooms 2); stables. 4 small rooms	An extra dressing room and bathroom now added.
10	Police...	Srigobindpur	One room 21 ft. by 21 ft.; one small room; one bathroom; one verandah (kutcha-pucca flat roof).	Nil ...	Very unsuitable especially in summer. A new building should be erected.
11	Dák bungalow.	Gurdaspur..	One room 18 ft. by 24 ft.; one room 17 ft. by 18 ft.; 2 rooms 16 ft. by 20 ft.; 2 rooms 16 ft. by 13 ft.; 4 bathrooms; 4 dressing rooms 8 ft. by 12 ft., verandah, back and front (kutcha-pucca mud roof).	Three cook rooms; 4 stables; one servant's house; one fowl house.	
12	Public Works Department.	Sessions house, Gurdaspur.	One dining room 18 ft. by 14 ft.; one court-room 24 ft. by 18 ft.; one bedroom 22 ft. by 18¼ ft.; one bedroom 18¼ ft. by 14 ft.; one bathroom 10 ft. by 11 ft.; one bathroom 8¾ ft. by 8 5/12 ft.; one bathroom 8½ ft. by 8½ ft.; one store-room 16½ ft. by 9⅚ ft.; one store-room 11 ft. by 8½ ft.; one lamp room 8½ ft. by 6¼ ft.; 5 verandahs; one record room.	Three stables; 3 servants' rooms; 4 verandahs; one bedroom; 8 rooms, one munshi khana; one munshis' office room.	
13	Civil ...	Dinanagar .	One sitting room 28½ ft. by 17½ ft.; one room 30 ft. by 12 ft.; 2 bedrooms 20 ft. by 12 ft.; 2 bathrooms; one pantry; verdah (pucca, pucca roof).	One cook room; 4 servants' houses; one verandah; 3 stables; one latrine.	
14	Canal...	Tibri (1st class chauki).	One room 22 ft. by 18 ft.; rooms 24 ft. by 10 ft.; 2 bedrooms 18 ft. by 20 ft.; 4 corner rooms (kutcha-pucca; pucca flat roof).	Four stables; 4 servants' houses; one cook house; one room 9½ feet by by 9 ft.; one verandah 5 ft. wide.	

TABLE 29.—REST-HOUSES OF ALL DEPARTMENTS IN THE GURDASPUR DISTRICT AND WITHIN A DISTANCE OF ABOUT SIX MILES OUTSIDE DISTRICT BOUNDARIES—CONTINUED.

No.	Department to which the rest-house belongs.	Name of place.	Accommodation.	Out-buildings.	REMARKS.
1	2	3	4	5	6
15	Canal...	Kunjar (1st class chauki).	One room 22 ft. by 18 ft.; 2 rooms 24 ft. by 10 ft.; 4 corner rooms (kutcha-pucca; pucca flat roof).	Four stables; 4 servants' houses; one cook house.	
16	Do...	Sathiali ...	One room 20 ft. 5 ins. by 18 ft.; one room 20 ft. by 20 ft.; one room 20 ft. 5 ins. by 16 ft.; 2 corner rooms; 2 bathrooms (kutcha, pucca flat roof).	Four stables; 2 cook houses; one subordinates' rest-house (3 rooms); one out-house (2 rooms).	
17	Canal...	Nami Nangal.	One main room 20 ft. by 16 ft.; 2 bedrooms; 2 bathrooms; one verandah	Camp office room 17 ft. 3 ins. by 14 ft.; ditto, verandah 15 ft 5 inches by 8 ft.; servants' room 17 ft. 3 inches by 10 ft.; ditto verandah.	
18	Do....	Dhariwal ...	One room 18½ ft. by 16½ ft.; 2 bedrooms 16½ ft. by 16 ft.; one room 16 ft. by 10 ft.; 2 bathrooms 10 ft. by 10 ft.	Seven stables; 3 servants' houses; one cook house; 4 menial quarters; one mali's hut.	
19	Do....	Rajuwal ...	One room 16 ft. by 16 ft.; one room 18 ft. by 8 ft.; one bathroom.	Three stables, 3 servants' houses 8 ft. by 8 ft.; one cook house	Not in use. Cook room 10 ft. by 10 ft.; ditto verandah 10 ft. by 6 ft.
20	Do....	Lodipur ...	Ditto ...	Ditto.	
21	Do....	Anjla ...	One room 16 ft. by 16 ft.; one room 18 ft. by 8 ft.; one bathroom.	Three stables; 3 servants' houses; one cook house.	
22	Do....	Saprai ...	One room 16 ft. by 16 ft.; one room 18 by ft. 8 ft.; one bathroom; verandah on 3 sides.	Three stables; 3 servants' houses; one cook house.	
23	District	Shakargarh	2 rooms 16 ft. by 25 ft.; 2 smaller rooms 16 ft. by 10 ft.; 2 bathrooms 8 ft by 10 ft.; verandah on 3 sides (roof pucca).	One cook room; one godown; 2 stables; one latrine; one room and verandah for nawkidar.	

TABLE 29.—REST-HOUSES OF ALL DEPARTMENTS IN THE GURDASPUR DISTRICT AND WITHIN A DISTANCE OF ABOUT SIX MILES OUTSIDE DISTRICT BOUNDARIES—CONTINUED.

No.	Department to which the rest-house belongs.	Name of place.	Accommodation.	Out-buildings.	REMARKS.
1	2	3	4	5	6
24	Civil ...	Iklaspur (rooms in rest-house).	One room 16 ft. by 16 ft.; one side room 16 ft. by 10 ft.; one bathroom 10 ft. by 10 ft.; verandah on 3 sides.	Stable; kitchen; servants' house; chowkidar's house.	Main building and out houses are on the standard plan for 3rd class rest-house.
25	Police...	Chamal ...	One room 14¾ ft. by 14¾ ft.; one bathroom; one verandah.	One cook room ...	An oven in summer like all the police rest-houses.
26	Do....	Shahgharib	One room 14 ft. by 14 ft.; one bathroom, one verandah.	One cook room; 2 stables.	Ditto.
27	Public Works Department.	Namakot ..	One dining room 15¾ ft. by 18 ft.; 2 bedrooms 16¼ ft. by 12¼; 2 bathrooms 7 10/12 ft. by 7 10/12 ft.; 2 store rooms 8 ft. by 6¾ ft.; verandahs 4.	One cook house 8¾ ft. by 9 ft. 10 in.; one servant's room 11 10/12 ft. by 7 10/12 ft.; one verandah 19 ft. by 5½ ft.; one stable 35½ ft. by 17½ ft.: syce's room 2 each 11¾ ft. by 7 10/12 ft.; 2 stables 11¾ ft. by 8 ft.; one verandah 17 ft. by 7½ ft.; verandsh, 7¾ ft. by5ft.	
28	Dak bungalow.	Pathankote	One dining room 15 ft. by 25 ft.; one bedroom 15 ft. by 19 ft.; one bedroom 17 ft. 9 ins. by 16 ft. 6 ins., one dressing room 8 ft. by 16 ft. and one dressing room 7 ft. 9 ins. by 15 ft. 9 ins., one bathroom 9 ft. 6 ins.; one bathroom 8 ft. by 8 ft.; one bathroom 7 ft. 9 ins. by 10 ft.; one godown 8 ft. by 14 ft.; 2 verandahs (tiles and mud roof).	One cook room; 3 khansamahs' quarters; one sweeper's quarters; one more quarter; 2 stables; two latrines of corrugated iron sheets.	
29	Civil ...	Do. ...	3 dressing rooms 16 ft. by 20 ft.; 2 dressing rooms 21 ft. by 10 ft.; one dressing room 16 ft. 6 ins. by 10 ft.; 2 bath rooms 8 ft. by 6 ft.; one bath room 8 ft. by 13 ft.; 6 ins.; one bathroom 9 ft. by 10 ft.; 1 godown 8 ft. by 13 ft. 6 ins.; one verandah (tiles and mud roof).	Four servants' rooms; one cook room with verandah and 3 stables.	

TABLE 29.—REST-HOUSES OF ALL DEPARTMENTS IN THE GURDASPUR DISTRICT AND WITHIN A DISTANCE OF ABOUT SIX MILES OUTSIDE DISTRICT BOUNDARIES—CONTINUED.

No.	Department to which the rest-house belongs.	Name of place.	Accommodation.	Out-buildings.	REMARKS.
1	2	3	4	5	6
30	Civil Serai bungalow.	Misthal ..	One sitting room 16 ft. by 12 ft.; 2 bedrooms 15½ ft. by 14½ ft.; 2 bathroom 8 ft. by 8 ft.; 3 verandahs.	One Cook house ...	Serai rooms are used when required as out-houses.
31	Dâk bungalow (District)	Dunerah ...	One dining room 18 ft. by 16 ft.; 2 bedrooms 16 ft. by 14 ft.; 2 bedrooms 19 ft. by 16 ft.; 4 dressing rooms; one bathroom 16¼ ft. by 10 ft.; 2 verandahs; 2 bedrooms 16 ft. by 14 ft.; 2 bathrooms 8 ft. by 7 ft. 1 verandah; 2 small verandahs.		
32	Dâk bungalow.	Dhar ...	One room 15 ft. by 15 ft.; 2 smaller rooms; 3 dressing and bathrooms verndah (stone with flat pucca roof).	One cook house; one godown; one stable; 3 servants' houses.	
33	District	Shahpur ...	One room 17 ft. diameter; one room 16 ft by 17 ft.; one bathroom 8 ft. by 17 ft. (stone with flat mud roof); verandah on one side, of corrugated iron sheet roof	One cook house; one verandah; one godown; 2 servants' houses.	
34	Canal...	Madhopur Inspection house (big).	Two main rooms 23 ft. 7 ins. by 17 ft. 8 ins. 2 bedrooms 20 ft. by 17 ft. 8 ins.; 2 bath rooms 12 ft. by 10 ft. 2 bath rooms 10 ft. by 10 ft. 1 small room.	2 Cook houses; 4 stables; 5 servants' houses, 8 subordinates quarters.	
		Do. (small)	Two rooms 19 ft. by 17; 1 room 18½ ft. by 17½ ft.; 1 room 18¾ ft. by 14; 2 bath rooms; 3 corner rooms.	1 Cook house; 8 servants' houses.	
35	Do. ...	Malakpur (1st class Chauki).	Two rooms 22 ft. by 18 ft; 2 bedrooms 25 ft. by 16 ft.; 4 corner rooms (kutcha-pucca, pucca flat roof); 2 pantries.	4 Stables; 4 servants' houses; 2 cook houses; 1 subordinates' quarters with 3 rooms.	
36	Do....	Bhimpur (1st class chauki).	Ditto ...	Ditto	

TABLE 29.—REST-HOUSES OF ALL DEPARTMENTS IN THE GURDASPUR DISTRICT AND WITHIN A DISTANCE OF ABOUT SIX MILES OUTSIDE DISTRICT BOUNDARIES.—CONCLUDED.

No.	Department to which the rest-house belongs.	Name of place.	Accommodation.	Out-buildings.	REMARKS.
1	2	3	4	5	6
37	Police...	Narot ...	One room 16 ft. by 16 ft.; one side room; one bath room ; one verandah on three sides (kutcha-pucca flat mud roof).	One cook house; one stable	An oven in summer like all the police rest-houses.
38	Civil ...	Ghatasni (mamul)	2 rooms 14 ft. by 14 ft.; 3 other rooms ; 4 bath rooms ; verandah (stone with iron roof).	One cook house; one godown ; 3 stables ; 6 servants' houses	
39	Police...	Dalhousie...	Upper storey—3 rooms 24¾ ft. by 15¾ ft. each ; with 3 bath rooms. Lower storey—three rooms 15¾ ft. by 13¾ ft. each; 3 small rooms and one verandah.	Upper storey—three rooms. Lower storey—three rooms.	Native police officers are inconvenienced by European officers staying here. A separate house should be built.
40	Public Works Department	Do .	Upper storey—3 rooms 16 ft. by 14 ft.; 3 bath rooms with verandah 9¾ ft. wide. Lower storey—3 rooms 16 ft. by 14 ft. ; 3 rooms 16 ft. by 9 ft with verandah 9¾ wide.	Servants' rooms 5 ft. by 10 ft. by 6 ft.; one stable 10 ft. by 8 ft. 9 ins.	There are 5 sets of rooms in this building ; of which 2 are used as offices by the Deputy Commissioner and Divisional Judge.

TABLE 30.—POLYMETRICAL TABLE OF DISTANCES OF THE GURDASPUR DISTRICT, PUBLISHED BY THE ACCOUNTANT GENERAL, PUNJAB AND ISSUED UNDER THE AUTHORITY OF THE LOCAL GOVERNMENT.

Gurdaspur	Gurdaspur.																																								
Dinangarh	8	Dinangar.																																							
Jhakolahri	15	7	Jhakolahri.																																						
Pathankote	23	15	8	Pathankote.																																					
Mirthal	14	8½	8	12	Mirthal.																																				
Bayanpur	11	6	9	15	3	Bayanpur.																																			
Jagatpur	9	11	18	23	11	8	Jagatpur.																																		
Sujanpur	24	16	9	4	16	17	23	Sujanpur.																																	
Madhopur	27½	19½	12½	6½	18½	21	27	4	Madhopur.																																
Narot	20	12	9	14	20½	18	23	12	16	Narot.																															
Chamal	28½	28½	21½	29½	37	34½	37½	27	31	15	Chamal.																														
Shakargarh	22	22	22	30	30½	28	31	26	30	18	6½	Shakargarh.																													
Ghamrola	36	36	36	44	44½	42	45	40	44	32	13½	14	Ghamrola.																												
Shahghorib	30	30	37	44	38½	36	39	40	44	32	19½	14½	13	Shahghorib.																											
Doda	26	31½	38½	46½	40	37½	35	43	47	34	21	14½	22	9	Doda.																										
Nurkot	22	22	29	35	30½	28	31	31	35	23	11½	5	19	8	9½	Nurkot.																									
Kot Naina	14½	14½	21½	29½	23	20½	23½	26	30	17	14	7½	21½	15½	17	7½	Kot Naina.																								
Kalanaur	15	23	30	38	29	26	24	39	42½	35	24½	18	32	20	11	13	#15	Kalanaur.																							
Dera Nanak ...	22	30	37	46	36	33	31	46	49½	42	25	18½	26	13	4	13½	21	7	Dera Nanak.																						
Fatehgarh	34	42	44	57	48	45	43	58	61½	54	37	30½	38	25	16	25½	33	19	12	Fatehgarh.																					
Batala	20	28	35	43	34	31	26	44	47½	40	43	42	44	31	22	28	30	15	18	18	Batala.																				
Rania	7	15	22	30	21	18	16	31	34½	27	35½	29	43	37	22	29	21½	11	18	30	13	Rania.																		
Srigobindpur ...	26	34	41	49	34	28	23	50	54	46	54½	48	62	6	41	48	40½	41	37	37	19	27	Srigobindpur.																	
Kohumwan	12	19	26	34	20	14	9	35	39	31	40½	34	48	48	38	34	26½	27	34	35	17	13	14	Kahumwan.																
Bhut Ferry	22	30	37	45	30	27	19	46	49½	42	50½	44	58	52	48	44	36½	37	38	38	20	23	6	10	Bhut Ferry.															
Dalhousie .. .	5	67	60	52	64	67	75	54½	52	66	81½	79	93	93	97½	86½	80½	90	97	109	95	82	101	87	97	Dalhousie.														
Berhampur	7	4½	11½	19½	13	10½	15½	20½	24	12	24½	18	32	25½	27½	18	10½	22	29	41	27	14	33	19	29	71½	Behrampur.													
Shahpur	31	23	16	8	20	23	31	7½	5	19½	34½	34½	48½	48½	50	39½	33½	46	53	65	51	38	57	44	50	47	27½	Shahpur.												
Dunnera	51	43	36	28	40	43	51	30½	28	42½	47½	57½	71½	71½	73½	62½	57½	66	73	85	71	58	77	62	73	24	47½	23	Dunnera.											
Mundikhel	27	29	36	42½	37½	35	38	40½	44½	31½	18½	12	20	7	2½	7	14½	9½	6½	18½	24½	20	50½	36½	46½	94½	25	48	71	Mundikhel.										
Dhar	40	32	25	17	29	32	40	19½	17	31½	46½	47	61	61	63½	52	45	55	62	74	60	47	65	51	62	35	36½	12	10	59½	Dhar.									
Katasni	60	52	45	37	49	52	60	39½	37	51½	66½	65½	79½	79½	82½	70½	65½	75	82	94	80	67	85	71	82	15	56	32	9	79½	20	Katasni.								
Trimum Ferry ...	10½	10½	17½	25½	19	16½	19½	26½	30	14	18	11½	25½	19½	21	11½	4	15	22	44½	30½	17	36½	22½	32½	77½	6½	33½	53½	18½	42½	62½	Trimum Ferry.								
Bakloh	59	51	44	36	48	51	59	38½	36	50	65	66	78½	78½	81½	69½	64½	74	81	93	79	66	85	71	81	16	55½	31	9½	78½	19	1	61½	Bakloh.						
Parmanand	11	3	4	12	7½	6½	14	13	17	10½	30½	25	39	33	34½	25	17½	26	33	45	31	18	37	33	33	65	5½	20	42	30	29	51	13½	50	Parmanand.					
Mamul	...	...	...	...	...	...	...	...	...	...	...	...	...	...	...	...	...	...	...	...	...	...	...	...	...	...	...	..	10½	...	...	...	...	...	...	...	Mamul			

TABLE 31.—LIST OF POST OFFICES—CONCLUDED.

TAKEN FROM THE QUARTERLY LIST OF INDIAN POST OFFICES FOR THE QUARTER ENDING 31ST DECEMBER 1911.

C=Cash Office ; T=Combined Post and Telegraph Office ; D=District Pots Office.
Head Office, Gurdaspur, 2nd Class.

Sub-Offices.	Branch Offices.	Sub-Offices.	Branch Offices.
Dorangla, T.			Ikhlaspur.
Dunera, T.	Basohli.		Karwal.
	Bholeki.		Lahan.
	Hardarwal, D.	Namakot ...	Maddoke.
	Shahpur Jajan.		Sujowal.
Fatehgarh ...	Talwandi Raman.	Narot.	
	Tejakalan.		Malikpur.
	Vila Teja.	Pathankote, C.T ...	Narot Mehrá.
	Aulakh.		Barupind.
Qadiun ...	Bhaw.		Chak Qazián.
	Ghorewah.		Chhamal.
	Dalilpur .		Darman.
	Dharowali.		Doda.
Kalanaur ...	Fattupur.		Dudhù Chak.
	Koth Surat Malli.		Gorálá.
	Shahpur Goraya.		Gumtala.
	Jasmergarh.		Kanjrùr.
Kathua ...	Parola.		Kotla Afghanan.
	Rai Kootah.		Mallah.
Madhopur, T ...	Shahpur.	Shakargarh, C ...	Masrur.
	Adda.		Nurkot.
	Burra Dalfa.		Pindi Umrá.
	Bara Manga.		Ramri.
	Bhujra.		Sathialá, D.
	Bhikochak, D		Shahgharib.
	Balaki Chak.		Sukho Chak.
	Chhalá.		Viram.
	Fatehpur Afghanan	Srigovindpur	
	Harial.	Sujanpur, T	

TABLE 32.—WORKING OF POST OFFICES.

SUPPLIED BY THE POSTMASTER-GENERAL, PUNJAB AND N.-W. F. PROVINCES.

Description of work.	1891-92.	1892-93.	1893-94.	1894-95.	1895-96.	1896-97.	1897-98.	1898-99.	1899-1900.	1900-01.
1	2	3	4	5	6	7	8	9	10	11
1. Letter mail articles received for delivery...	1,072,578	1,091,948	1,274,650	1,284,244	1,371,344	1,433,406	1,651,988	1,681,914	1,710,176	1,960,504
2. Money orders, numbers issued * ...	16,077	27,525	29,420	24,436	27,657	32,538	31,039	36,557	36,517	37,053
3. Money orders, numbers paid † ..	1,474	25,455	6,174	41,819	45,275	55,161	63,138	59,412	53,589	54,877

Description of work.	1901-02.	1902-03.	1903-04.	1904-05.	1905-06.	1906-07.	1907-08.	1908-09.	1909-10.	1910-11.
1	12	13	14	15	16	17	18	19	20	21
1. Letter mail articles received for delivery....	2,154,152	2,209,260	2,431,988	244,108	2,775,838	2,938,182	3,113,318	3,417,518	3,740,958	3,938,714
2. Money orders, numbers issued * ...	40,572	43,448	36,372	44,649	58,398	58,140	62,760	68,860	69,055	69,456
3. Money orders, numbers paid † .	55,881	63,715	48,032‡	46,888	60,808	62,683	69,616	75,611	72,606	72,477

* Exclusive of data for July 1894, which are not available.
† Exclusive of data for May 1891 to March 1892, May and June 1892, April 1893, and June 1893 to February 1894, which are not available.
‡ Payments on account of Delhi Audit Office transactions.

TABLE 33.—DISTRIBUTION LIST OF GOVERNMENT OFFICERS.

Data for village officers are supplied by the Deputy Commissioner; the remaining figures are taken from the latest distribution lists of Punjab Commission; Tahsildars and Naib Tahsildars and Kanungos and Patwaris, and from the Civil List.

	Total.	Head quarters.	TAHSILS. Gurdaspur.	Batala.	Shakargarh.	Pathankote.
1	2	3	4	5	6	7
EXECUTIVE AND REVENUE.						
Assistant or Extra Assistant Commissioners	5*	3	...	1	...	1
Tahsildars	4	...	1	1	1	1
Naib Tahsildars	4	...	1	1	1	1
JUDICIAL.						
District Judge	1	1	...	...	..	...
Munsiffs	5	...	1	2	1	1
VILLAGE REVENUE STAFF.						
District Kanungos	1	1	...	...	...	...
Office Kanungos	5	1	1	1	1	1
Field Kanungos	17	...	5	5	4	3
Patwaris and Assistant Patwaris ...	481	...	141	139	122	79
VILLAGE OFFICERS.						
Zaildars...	59	...	18	15	16	10
Inamdars	26	...	..	15	1	10
Sufed Poshes	118	..	32	34	38	14
Ala Lambardars	819	...	327	155	224	113
Lambardars	3,785	...	1,192	906	1,075	612
Chaukidars	1,950	...	541	573	516	320

* NOTE.—Excluding one Assistant Commissioner at Dalhousie during the summer months.

TABLE 33.—HONORARY MAGISTRATES AND JUDGES.

Data for village officers are supplied by the Deputy Commissioner : the remaining figures are taken from the latest distribution lists of Punjab Commission ; Tahsildars and Naib Tahsildars and Kanungos and Patwaris, and from the Civil List.

Name of gentleman exercising judicial powers.	Nature of Jurisdiction exercised.			Local area of Jurisdiction.	Remarks.
	Criminal powers.	Civil powers.	Powers exercised as a bench, Section 15, Criminal Procedure Code.		
1	2	3	4	5	6
Harkishan Das, Thakur of Kishenkot	2nd class 20-12-09	2nd class 19-4-05	...	Gurdaspur District.	
Kishen Singh, Chaudhuri of Bham	2nd class 16-3-10	...	...	Within Batala Tahsil.	
Suchet Singh, Rissaldar of Chhinna	3rd class 2-2-10	...	...	Gurdaspur District.	
Hashmat Ali, Chaudhuri ...	3rd class 26-4-10	...	...	Ditto.	
Kesar Singh, Zaildar					
Kharak Singh Chaudhuri, B.A. ...					
Bashesharnath, Mahant ...					
Amirullah, Mehr					
Devi Dial, Lala					

THE LIST OF DEPUTY COMMISSIONERS GIVEN AT PAGES 48-49 OF THE REVISED 1891-92 GAZETTEER IS BROUGHT UP TO DATE BY THE FOLLOWING :—

Name of Deputy Commissioner.	From	To
Lt.-Col. J. B. Hutchinson	1st March 1892	1st July 1892.
Major J. A. L. Montgomery	2nd June 1892	28th October 1892.
Lt. M. W. Douglas	2 th October 1892	26th November 1892.
J. R. Maconachie, Esquire	27th November 1892	10th July 1893.
Lt. M. W. Douglas	11th July 1893	21st November 1893.
J. R. Maconachie, Esquire	22nd November 1893	16th July 1894.
W. C. Renouf, Esquire	17th July 1894	16th October 1894.
J. R. Maconachie, Esquire	17th October 1894	5th July 1895.
P. J. Fagan, Esquire	6th July 1895	1st October 1895.
Lt. C. P. Down	2nd October 1895	9th October 1895.
Captain M. W. Douglas	10th October 1895	11th November 1895.
J. R. Maconachie, Esquire	12th November 1895	12th June 1896.
R. Love, Esquire	13th June 1896	19th October 1896.
Lt. J. G. Crosthwaite	20th October 1896	29th October 1896.
T. Gordon Walker, Esquire	30th October 1896	3rd January 1897.
Captain P. S. M. Burlton	4th January 1897	15th January 1897.
T. Gordon Walker, Esquire	16th January 1897	30th March 1897.
Captain M. W. Douglas	1st April 1897	17th October 1897.
T. Gordon Walker, Esquire	18th October 1897	9th January 1898.
J. M. Douie, Esquire	10th January 1898	23rd April 1898.
Captain P. S. M. Burlton	24th April 1898	21st July 1898.
J. M. Douie, Esquire	22nd July 1898	28th August 1898.
T. P. Ellis, Esquire	29th August 1898	29th August 1898.
F. T. Dixon, Esquire	30th August 1898	23rd December 1898.
J. M. Douie, Esquire	24th December 1898	17th March 1899.
W. B. DeCourcy, Esquire	18th March 1899	30th April 1899.
J. R. Drummond, Esquire	1st May 1899	31st October 1901.
Major C. M. Dallas	1st November 1901	1st November 1904.
C. W. Loxton, Esquire	2nd November 1904	26th March 1905.
Major H. S. Foxstrangways	27th March 1905	6th April 1907.
Major C. Powney Thomson	7th April 1907	22nd February 1908.
C. M. King, Esquire	23rd February 1908	4th December 1910.
Major A. C. Elliot	5th December 1910	to date.

TABLE 34.—CRIMINAL JUSTICE

SUPPLIED BY THE

Offence.	Section.	1890.	1893.	1899.	1900.
1	2	3	4	5	6
(a) Offences under I. P. C.					
Offences against public tranquility ...	I. P. C., Chapter VIII.	66	37	45	55
Murder	I. P. C., Sections 302-303.	6	5	12	12
Culpable homicide	I. P. C., Sections 304.	...	5	43	5
Hurt with aggravating circumstances ...	I. P. C., Sections 325-331, 333.	24	34	38	28
Rape	I. P. C., Section 376.	...	1	...	1
Theft	I. P. C., Sections 379-382, 401.	130	182	144	134
Robbery and dacoity	I. P. C., Sections 392-400, 402.	2	15	38	5
Receiving stolen property	I. P. C., Sections 411-414.	24	40	29	36
Other offences against Indian Penal Code .	...	605	650	476	349
(b) Proceedings under C. P. C.					
Security for keeping the peace ...	C. P. C., Section 107.	12	47	96	44
Security for good behaviour	C. P. C., Section 110.	92	100	37	109
(c) Offences under Special and Local Laws.					
Offences under Canal Act	...	31	33	10	20
Cantonments Act	...	...	...	...	...
Excise Act	...	79	18	11	15
Forest Act	...	..	4	1	...
Municipalities Act	...	63	33	46	11
Police Act	...	187	270	169	195
Salt and Saltpetre Act	...	7	...	...	...
Other Local and Special Laws	...	113	218	92	97
TOTAL PERSONS CONVICTED	...	1,441	1,692	1,287	1,116
TOTAL PERSONS UNDER TRIAL	...	5,579	7,669	8,109	7,196
TOTAL CASES BROUGHT TO TRIAL ...	...	2,693	3,555	3,407	2,928

SHOWING PERSONS CONVICTED.

DEPUTY COMMISSIONER.

1901.	1902.	1903.	1904.	1905.	1906.	1907.	1908.	1909.	1910.	1911.
7	8	9	10	11	12	13	14	15	16	17
17	80	16	31	109	36	79	92	59	34	76
...	17	19	1	6	14	19	9	10	17	12
14	10	23	18	5	9	16	15	10	2	8
34	57	36	33	50	30	62	34	36	35	40
...	1	2	2	1	...	1	1	1	3	1
116	141	118	129	103	89	135	117	101	63	74
7	5	18	6	17	8	8	8	2	1	5
38	36	21	56	27	50	24	36	23	23	59
297	482	450	416	483	467	558	568	391	335	538
84	299	157	168	165	196	135	143	104	82	195
111	94	99	67	59	58	31	142	85	73	159
4	30	20	13	45	37	59	31	30	17	54
...	...	...	...	...	...	...	...	...	...	...
19	25	23	51	42	17	17	22	28	28	38
4	4	...	...	3	5	...	...	...	...	...
9	20	27	34	21	51	14	96	73	90	58
259	200	165	230	169	249	291	363	267	173	144
...	..	...	...	..	...	...	...	...	...	...
139	92	109	99	58	96	68	128	116	69	92
1,152	1,593	1,303	1,354	1,363	1,412	1,517	1,805	1,336	1,045	1,554
9,098	11,502	11,904	10,814	12,748	12,409	9,985	9,904	6,790	6,899	9,579
3,430	4,155	4,436	4,121	4,711	4,515	3,879	4,167	3,090	2,981	4,191

TABLE 35.—CIVIL JUSTICE.

SUPPLIED BY THE DEPUTY COMMISSIONER.

YEAR.	SUITS FOR MONEY OR MOVABLE PROPERTY.				TITLE AND OTHER SUITS.							Number of suits shown in column 5, which were brought by bankers and shopkeepers against agriculturists.
	Contract in writing.											
	Registered.	Unregistered.	Other suits.	Total.	Suits for possession or recovery of movable property other than pre-emption suits and suits between mortgagor and mortgagee for possession.	Suits to establish a right to pre-emption.	Mortgage suits, *e.g.*, for foreclosure or redemption, &c., and other suits for possession by mortgagor or mortgagee.	Suits relating to religious and other endowments.	Any other suits not included in the foregoing columns.	Total.	Grand Total.	
1	2	3	4	5	6	7	8	9	10	11	12	13
1890 ...	36	8,419	5,402	13,857	769	76	399	...	517	1,761	15,618	9,821
1895 ...	32	11,281	4,648	15,961	712	33	424	2	222	1,393	17,354	9,567
1899 ...	33	8,094	2,638	10,765	761	104	403	...	380	1,648	12,413	7,182
1900 ...	43	6,983	2,882	9,908	570	66	501	1	373	1,511	11,419	5,650
1901 ...	35	8,348	2,544	10,927	622	89	566	...	260	1,537	12,464	6,483
1902 ...	45	7,956	2,015	10,016	645	79	448	...	317	1,489	11,505	5,923
1903 ...	32	8,738	2,022	10,792	500	75	336	...	290	1,204	11,996	5,758
1904 ...	37	8,873	1,645	10,555	542	79	389	...	273	1,283	11,838	5,944
1905 ...	24	6,991	1,649	8,664	775	120	336	...	289	1,520	10,184	5,709
1906 ...	34	6,658	1,590	8,282	833	98	465	2	306	1,704	9,986	4,595
1907 ...	36	5,826	2,441	8,303	683	73	335	...	332	1,423	9,726	3,836
1908 ...	31	7,597	2,765	10,393	628	86	328	...	377	1,419	11,812	6,521
1909 ...	31	7,374	2,933	10,338	870	140	282	1	341	1,634	11,972	5,480
1910 ...	22	6,627	2,716	9,365	968	151	311	...	411	1,841	11 206	4,672
1911 ...	21	7,697	1,222	8,940	646	58	142	...	371	1,217	10,157	5,181

NOTE.—Column 10 includes (*a*) suits for specific relief other than suits shown in columns 6; (*b*) matrimonial suits; (*c*) testamentary suits; and (*d*) all other suits.

TABLE 36.—REVENUE COURT AND OFFICERS' CASES.

LAND REVENUE REPORT, STATEMENT XVII.

YEAR.	REVENUE CASES (INCLUDING EXECUTION OF DECREES).					
	Revenue Court cases under the Tenancy Act.	Revenue Officers' cases under the Tenancy Act.	Revenue Officers' cases under the Land Revenue Act.	Revenue Officers' cases under the Land Alienation Act.	Miscellaneous Revenue Officers' cases.	Total Revenue cases.
1	2	3	4	5	6	7
1890-91	1,893	738	5,398	...	3,446	11,475
1895-96	1,892	666	4,005	...	989	7,552
1899-1900	1,508	1,093	6,735	...	714	10,050
1900-01	1,647	1,010	3,442	...	518	6,597
1901-02	1,798	1,597	4,931	17	472	8,815
1902-03	1,104	489	322	25	5,833	7,773
1903-04	1,434	724	3,373	27	623	6,181
1904-05	1,228	579	4,203	64	597	6,671
1905-06	1,362	472	4,182	23	78	6,117
1906-07	1,427	1,026	4,088	10	789	7,340
1907-08	979	650	6,488	28	1,056	9,201
1908-09	1,640	764	2,093	71	1,513	6,081
1909-10	1,341	793	3,353	57	2,583	8,127
1910-11	1,335	851	3,890	52	2,664	8,792

TABLE 37.—

REGISTRATION REPORT,

YEAR.	REGISTRATION AFFECTING IMMOVABLE PROPERTY, BOOK I.						REGISTRATIONS IN BOOK III.	
	Compulsory.							
	Instrument of sale or exchange of value of Rs. 100 or upwards.	Instruments of mortgage of value of Rs. 100 or upwards.	All other instruments compulsorily registered.	Total.	Optional.	Total compulsory and optional.	Wills.	Written authorities to adopt other than those conferred by will.
1	2	3	4	5	6	7	8	9
1890-91	556	2,024	81	2,661	157	2,818	24	...
1895-96	467	2,756	86	3,309	1,854	5,163	20	3
1899-1900	638	3,467	122	4,227	2,706	6,933	23	2
1900-01	729	3,108	125	3,962	1,785	5,747	25	...
1901-02	541	1,722	107	2,370	797	3,167	23	...
1902	502	1,851	100	2,453	779	3,232	30	...
1903	565	2,041	108	2,714	671	3,385	39	1
1904	557	1,959	157	2,673	497	3,170	46	1
1905	667	2,115	123	2,905	471	3,376	32	4
1906	751	2,914	135	3,800	454	4,254	39	1
1907	712	2,396	101	3,209	457	3,666	40	...
1908	715	2,636	127	3,478	401	3,879	24	3
1909	935	3,269	125	4,329	372	4,701	32	1
1910	777	2,952	118	3,847	260	4,107	27	...
1911	783	2,844	134	3,761	235	3,996	32	3

NOTE.—The figures for the first five years are for the financial year, but from 1902 they are for

REGISTRATION.

STATEMENT No. II.

Registration affecting movable property Book IV. Instruments of gift of movable property (Section 123, Clause 2, Transfer of Property Act3) Compulsory.	Optional.	Total.	Grand total of columns 7, 8, 9 and 12.	Remarks.
10	11	12	13	14
..	155	155	2,997	The Deputy Commissioner is ex-officio Registrar for the District. The following is a list of Registration offices with their respective Sub-Registrar or Joint Sub-Registrars :—
...	130	130	5,316	
...	134	134	7,092	
...	91	91	5,863	
...	114	114	3,304	
...	101	101	3,363	
..	112	112	3,537	
..	116	116	3,333	
...	112	112	3,524	
...	112	112	4,406	
...	115	115	3,821	
...	121	121	4,027	
...	122	122	4,856	
...	129	129	4,263	
...	121	121	4,152	

Offices.	Registering Officer.
Gurdaspur...	Sheikh Allah Bakhsh, Subadar Major, Pensioner.
Do. ...	Tahsildar, Joint Sub-Registrar.
Pathankot...	Dr. Abdul Rahman Kahman Khan.
Do. ...	Tahsildar, Sub-Registrar.
Dalhousie ...	Sub-Divisional Officer, Joint Sub-Registrar.
Shakargarh	Chaudhri Hashmat Ali, Sub-Registrar.
Do. ...	Tahsildar, Joint Sub-Registrar.
Batala ...	Rasaldar Mahub Ali Shah, Sub-Registrar.
Do. ...	Tahsildar, Joint Sub-Registrar.

the calender year which was adopted as year of report in the Registration Department with effect from 1902.

TABLE 38.—CULTIVATING

LAND REVENUE REPORT,

Year.	Details.			Total of the District. Number of holdings.	Total of the District. Area in acres.
1	2			3	4
Years of Settlement.	Total Cultivated area			404,199	840,847
	Area cultivated by owners and tenants...			147,732	460,752
	Area cultivated by tenants free of rent or at nominal rent			19,557	8,261
	AREA CULTIVATED BY TENANTS PAYING RENT.	WITH RIGHT OF OCCUPANCY.	Paying at revenue rates with or without Malikana.	27,034	55,930
			Paying other cash rents	4,721	6,989
			Paying in kind with or without an addition in cash.	4,147	8,343
		WITHOUT RIGHT OF OCCUPANCY.	Paying at revenue rates with or without Malikana.	10,116	19,711
			Paying other cash rents	58,137	96,767
			Paying in kind with or without an addition in cash.	132,755	184,094
1901 1902.	Total Cultivated area			588,730	843,684
	Area cultivated by owners and tenants			196,641	385,470
	Area cultivated by tenants free of rent or at nominal rent			23,265	10,623
	AREA CULTIVATED BY TENANTS PAYING RENT.	WITH RIGHT OF OCCUPANCY.	Paying at revenue rates with or without Malikana.	40,012	56,658
			Paying other cash rents	5,187	6,393
			Paying in kind with or without an addition in cash.	5,180	7,369
		WITHOUT RIGHT OF OCCUPANCY.	Paying at revenue rates with or without Malikana.	34,785	36,300
			Paying other cash rents	70,760	96,226
			Paying in kind with or without an addition in cash.	212,900	245,245

OCCUPANCY OF LAND.

STATEMENT II.

DETAILS BY TAHSILS.							
Gurdaspur.		*Batala.*		*Shakargarh.*		*Pathankot.*	
Number of holdings.	Area in acres.	Number of holdings.	Area in acres.	Number of holdings.	Area in acres.	Number of holdings.	Area in acres.
5	6	7	8	9	10	11	12
132,959	236,060	102,653	237,797	114,878	235,775	53,709	131,215
50,538	134,375	38,788	131,017	43,727	140,632	14,679	54,728
5,525	1,986	5,686	2,228	6,029	3,284	2,317	763
10,097	17,115	8,465	17,843	1,176	2,725	7,296	18,247
2,064	2,025	1,066	2,461	681	1,351	910	1,152
987	1,479	120	224	1,893	3,823	1,147	2,817
4,683	7,472	2,681	5,654	2,059	4,998	693	1,587
22,215	32,108	26,133	50,235	7,807	10,965	1,982	3,459
36,850	39,500	19,714	28,135	51,506	67,997	24,685	48,462
172,354	237,591	160,736	242,314	181,618	232,913	74,022	130,866
59,877	116,532	54,251	112,498	64,559	116,356	17,954	40,084
5,405	2,706	7,543	3,021	7,465	3,414	2,852	1,482
14,339	16,995	12,702	18,204	2,172	2,898	10,799	17,961
1,725	2,054	1,397	1,953	1,039	1,335	1,026	1,051
1,161	1,229	179	222	2,471	3,566	1,369	2,352
10,320	11,864	7,957	8,850	13,801	11,304	2,707	4,282
25,049	31,318	35,158	51,879	7,713	8,781	2,840	4,248
54,478	54,893	41,549	45,687	82,398	85,259	34,475	59,406

TABLE 38.—CULTIVATING

LAND REVENUE REPORT,

Year.	Details.			Total of the District. Number of holding.	Total of the District. Area in acres.
1	2			3	4
1906-07.	Total Cultivated area			622,212	843,916
	Area cultivated by owners and tenants			221,680	390,122
	Area cultivated by tenants free of rent or at nominal rent			24,452	10,369
	AREA CULTIVATED BY TENANTS PAYING RENT.	WITH RIGHT OF OCCUPANCY.	Paying at revenue rates with or without Malikana.	41,949	54,594
			Paying other cash rents	5,498	6,501
			Paying in kind with or without an addition in cash.	5,330	7,184
		WITHOUT RIGHT OF OCCUPANCY.	Paying at revenue rates with or without Malikana.	31,620	33,072
			Paying other cash rents	71,261	94,851
			Paying in kind with or without an addition in cash.	220,422	247,223
1910-11.	Total Cultivated area			538,591	817,628
	Area cultivated by owners and tenants			170,895	390,205
	Area cultivated by tenants free of rent or at nominal rent			34,515	10,690
	AREA CULTIVATED BY TENANTS PAYING RENT.	WITH RIGHT OF OCCUPANCY.	Paying at revenue rates with or without Malikana.	37,159	54,235
			Paying other cash rents	5,309	6,298
			Paying in kind with or without an addition in cash.	4,556	6,138
		WITHOUT RIGHT OF OCCUPANCY.	Paying at revenue rates with or without Malikana.	25,291	29,354
			Paying other cash rents	65,356	91,672
			Paying in kind with or without an addition in cash.	195,510	232,037

OCCUPANCY OF LAND—CONCLUDED.

STATEMENT II.

DETAILS BY TAHSILS.							
Gurdaspur.		*Batala.*		*Shakargarh.*		*Pathankot.*	
Number of holdings.	Area in acres.	Number of holdings.	Area in acres.	Number of holdings.	Area in acres.	Number of holdings.	Area in acres.
5	6	7	8	9	10	11	12
178,274	239,299	170,905	242,512	195,538	230,669	77,495	131,436
62,710	116,492	58,265	109,756	79,327	118,775	21,378	45,099
6,167	3,206	8,163	3,121	7,816	3,114	2,306	928
14,762	16,712	13,760	17,837	2,269	2,892	11,158	17,153
1,700	1,883	1,553	2,133	1,165	1,362	1,080	1,123
1,227	1,244	185	217	2,605	3,521	1,313	2,202
10,008	10,287	8,297	8,497	11,277	11,234	2,038	3,054
25,160	30,611	34,694	49,378	8,099	8,907	3,308	5,955
56,540	58,864	45,938	51,573	82,980	80,864	34,914	55,922
159,180	230,389	152,106	238,430	161,806	222,118	65,499	126,691
55,522	118,698	48,280	110,647	51,557	115,546	15,536	45,314
7,427	2,546	10,791	3,314	12,604	3,567	3,693	1,263
13,174	16,579	12,837	17,482	1,830	3,017	9,318	17,157
1,529	1,813	1,407	1,930	1,391	1,504	982	1,051
878	984	125	204	2,272	3,119	1,281	1,831
8,025	9,588	6,247	7,052	9,582	10,627	1,437	2,087
22,506	28,716	30,733	47,868	8,808	9,076	3,309	6,012
50,119	54,465	41,686	49,934	73,762	75,662	29,943	51,976

TABLE 39.—FIXED LAND REVENUE.

LAND REVENUE REPORT, STATEMENT IV.

District or Tahsil.	Year.	Demand.	Collections.	Percentage on demand of collection.	Collection during current year on account of previous years.	Total of columns 5 and 7.	Remissions on account of calamity of season sanctioned during the year. On account of the current year.	Remissions on account of calamity of season sanctioned during the year. On account of the former years.	Tribute. Demand.	Tribute. Collections.	Remarks.
2	3	4	5	6	7	8	20	21	22	23	25
District.	1890-91	1,239,589	1,236,612	100	675	1,237,287	129	...	3,800	3,800	
	1891-92	1,374,326	1,363,089	99	809	1,363,898	1,357	13,573	3,800	3,800	
	1892-93	1,400,657	1,393,013	100	4,976	1,397,989	58	...	3,800	3,800	
	1893-94	1,399,520	1,389,202	99	1,002	1,390,204	980	...	3,800	3,800	
	1894-95	1,402,838	1,355,540	97	1,932	1,357,742	12,412	...	3,800	3,800	
	1895-96	1,392,397	1,365,298	98	16,559	1,381,857	569	1,830	3,800	3,800	
	1896-97	1,395,263	1,349,496	97	9,688	1,359,084	1,633	250	3,800	3,800	
	1897-98	1,393,446	1,389,730	100	28,596	1,418,326	...	...	3,800	3,800	
	1898-99	1,400,731	1,397,816	100	11,485	1,409,301	...	...	3,800	3,800	
	1899-1900	1,408,938	1,299,794	92	310	1,300,104	...	...	3,800	3,800	
	1900-01	1,413,923	1,407,677	99·56	822	1,408,499	258	8,256	3,800	3,800	
	1901-02	1,419,263	1,305,856	92·01	5,127	1,310,983	397	114,997	3,800	3,800	
	1902-03	1,422,020	1,414,992	99	9,349	1,424,281	...	203	3,800	3,800	
	1903-04	1,429,351	1,425,750	99	33,220	1,458,970	...	...	3,800	3,800	
	1904-05	1,428,557	1,426,178	99	4,830	1,431,008	1,013	...	3,800	3,800	
	1905-06	1,432,419	1,429,727	99	2,850	1,432,577	63	...	3,800	3,800	
	1906-07	1,433,667	1,398,194	97	450	1,398,644	...	...	3,800	3,800	
	1907-08	1,432,044	1,002,271	69	181	1,002,452	263	...	3,800	3,800	
	1908-09	1,428,686	1,415,481	99	291,688	1,707,169	101	11,075	3,800	1,900	
	1909-10	1,424,426	1,418,099	99	148,554	1,566,653	117	...	3,800	5,700	
	1910-11	1,622,134	1,612,725	99	5,384	1,618,109	754	4,347	3,800	3,800	
Tahsil Gurdaspur.	1900-01	403,316	401,328	99	312	401,640	...	...	...	...	
	1901-02	406,540	395,693	97	965	396,658	...	6,731	...	...	
	1902-03	409,179	408,369	99	7,808	416,177	...	...	...	...	
	1903-04	414,091	412,914	99	3,955	416,869	...	...	...	...	
	1904-05	414,532	414,130	99	498	414,628	...	...	...	...	
	1905-06	414,987	414,461	99	93	414,554	...	...	...	...	
	1906-07	414,381	383,713	92	37	383,750	..	...	...	...	
	1907-08	414,250	305,856	74	178	306,044	...	...	...	...	
	1908-09	413,529	407,991	99	...	407,991	...	8,592	...	...	
	1909-10	412,139	409,761	99	26,342	436,103	...	...	...	...	
	1910-11	502,042	498,868	99	1,871	500,739	107	2,314	...	...	
Tahsil Batala.	1900-01	433,992	433,010	100	249	433,259	...	...	...	...	
	1901-02	434,659	431,111	100	1,278	432,389	...	13,278	...	...	
	1902-03	435,808	435,796	100	919	436,715	...	203	...	...	
	1903-04	436,418	435,893	99	2,200	438,093	...	...	...	...	
	1904-05	436,358	436,117	99	57	436,174	...	...	...	...	
	1905-06	437,599	437,138	99	121	437,259	...	...	...	...	
	1906-07	439,490	438,051	99	...	438,051	...	...	...	...	
	1907-08	439,067	396,533	90	...	396,533	...	...	...	...	
	1908-09	438,166	435,686	99	135,297	570,983	59	781	...	...	
	1909-10	436,572	435,647	99	5,914	441,561	...	...	...	...	
	1910-11	546,059	543,341	99	...	543,341	135	1,064	...	...	

NOTE 1.—The demand in column 4 will agree with that shown in column 6 of the Revenue Roll sanctioned for the year under review and the preceding year, *vide* paragraph 7 of Standing Order No. 31. The collections in column 5 will be those of the demand shown in column 4 only.

2.—No difference whatever can be allowed between column 4 of this return and 7 of the general *kistbandi*.

3.—The income of estates not on the *kistbandi* from their having lapsed within the year or owing to the orders of Government not having been received on them are excluded.

TABLE 39.—FIXED LAND REVENUE.

LAND REVENUE REPORT, STATEMENT IV.

District or Tahsil.	Year.	Demand.	Collections.	Percentage of demand of collection.	Collection during current year on account of previous year.	Total of columns 5 and 7.	Remissions on account of Calamity of season sanctioned during the year.		Tribute.		Remarks.
							On account of the current year.	On account of the former years.	Demand.	Collections.	
2	3	4	5	6	7	8	20	21	22	23	25
TAHSIL SHAKARGARH.	1900-01	356,855	354,120	99	261	354,381	250	8,254	...	...	
	1901-02	357,060	280,294	80	2,038	282,332	...	80,326	...	...	
	1902-03	356,073	351,175	99	400	351,515	...	...	...	...	
	1903-04	357,117	355,511	99	18,668	374,179	...	...	...	...	
	1904-05	356,095	354,517	99	199	354,716	1,013	...	...	...	
	1905-06	356,543	255,041	99	2,546	357,587	63	...	...	...	
	1906-07	356,360	354,602	99	413	355,015	...	...	...	...	
	1907-08	355,553	154,780	44	3	154,783	...	...	...	...	
	1908-09	355,002	352,807	99	114,282	467,089	24	1,702	...	...	
	1909-10	353,620	351,859	99	82,715	434,574	...	...	...	...	
	1910-11	352,692	350,456	99	2,336	352,792	279	160	...	...	
TAHSIL PATHANKOT.	1900-01	219,760	219,219	100	...	219,219	...	2	3,800	3,800	
	1901-02	221,004	198,758	90	846	199,604	397	15,022	3,800	3,800	
	1902-03	220,960	219,652	99	222	219,874	...	...	3,800	3,800	
	1903-04	221,725	221,432	99	8,397	229,829	...	...	3,800	3,800	
	1904-05	221,572	221,414	99	4,076	225,490	...	...	3,800	3,800	
	1905-06	223,290	223,087	99	90	223,177	...	...	3,800	3,800	
	1906-07	223,430	221,827	99	...	221,827	...	...	3,800	3,800	
	1907-08	223,174	145,102	65	...	145,102	263	...	3,800	3,800	
	1908-09	221,989	218,997	98	42,109	261,100	18	...	3,800	3,800	
	1909-10	222,095	220,832	99	33,583	254,415	117	...	3,800	3,800	
	1910-11	221,341	220,060	99	1,177	221,237	233	809	3,800	3,800	

4.—The revenue derived from estates under the Court of Wards or any other trust estate are entered either in the "Demand" or "Collections."

5.—In column Nos. 20 and 21 only show remissions due to calamity season. Remissions on account of diluvion acquisition of land, etc., are excluded.

6.—The numbers of the columns correspond with those of Land Revenue Report, Statement IV.

TABLE 40.—FLUCTUATING AND

LAND REVENUE

District or Tahsil.	Year.	Fluctuating sources of			
		Temporarily excluded from fixed Land Revenue roll.	*Permanently excluded from fixed Land*		
		Total.	Collections from estates held under direct management.	Fluctuating assessment of canal irrigated lands.	Fluctuating assessment of other lands.
1	2	3	4	5	6
District.	1890-91	103,243	...	...	4,709
	1891-92	35,349	.	.	4,448
	1892-93	6,574	..	...	6,196
	1893-94	11,587	...	...	4,587
	1894-95	4,860	..	...	2,403
	1895-96 . .	4,743	..	...	2,142
	1896-97	7,275	...	...	2,460
	1897-98	9,664	...	...	3,452
	1898-99 .	8,551	. .	...	5,074
	1899-1900 .	7,161	.	...	4,004
	1900-01 . .	9,703		...	7,241
	1901-02 . .	9,306	..	...	3,560
	1902-03	8,386	..	...	7,611
	1903-04	4,168	. .	...	6,453
	1904-05	3,907	.	..	4,191
	1905-06	3,893	...	...	4,352
	1906-07	3,877	...	...	3,397
	1907-08	998	...	...	3,237
	1908-09	1,864	...	...	4,836
	1909-10	5,304	...	...	5,023
	1910-11	4,028	...	...	3,566

NOTE.—The numbers of the columns correspond with those of

MISCELLANEOUS REVENUE.

REPORT, STATEMENT VII.

LAND REVENUE.			MISCELLANEOUS REVENUE.	FLUCTUATING AND MISCELLANEOUS REVENUE.			REMARKS.
Revenue roll.							
Other items.	Total.	Total of columns 3 and 8.	Total miscellaneous revenue.	Total of columns 9 and 21.	Collections during current year on account of previous years.	Grand total of columns 22 and 23.	
7	8	9	21	22	23	24	25
...	40,141	143,384	3,213	146,597	1,017	147,614	
...	4,488	39,837	14,506	54,343	1,028	55,371	
...	6,196	12,770	4,566	17,336	1,387	18,723	
...	4,587	16,174	3,339	19,513	1,346	20,859	
...	2,403	7,263	2,293	9,556	1,340	10,896	
...	2,142	6,885	2,466	9,351	1,198	10,549	
...	2,460	9,735	1,810	11,545	311	11,856	
...	3,452	13,116	1,748	14,864	2,232	17,096	
...	5,074	13,925	1,913	15,838	1,982	17,820	
...	4,025	11,186	3,261	14,447	285	14,732	
...	7,241	16,944	2,136	19,880	4,879	24,759	
...	3,560	12,866	3,006	15,872	2,851	18,723	
245	7,856	16,242	3,439	19,681	3,283	22,964	
189	6,642	10,810	4,093	14,803	697	15,500	
...	4,191	8,098	3,800	11,898	246	12,144	
...	4,352	8,250	3,240	11,490	32	11,522	
...	3,397	7,274	2,014	9,288	133	9,421	
4	3,241	4,239	2,334	6,573	119	6,692	
...	4,836	6,700	3,192	9,892	198	10,090	
...	5,023	10,327	5,239	15,566	566	16,132	
...	3,566	7,594	6,585	14,179	797	14,976	

TABLE 40.—FLUCTUATING AND

LAND REVENUE

District or Tahsil.	Year.	Fluctuating sources of			
		Temporarily excluded from fixed Land Revenue roll.	*Permanently excluded from fixed Land*		
		Total.	Collections from estates held under direct management.	Fluctuating assessment of canal irrigated lands.	Fluctuating assessment of other lands.
1	2	3	4	5	6
TAHSIL GURDASPUR.	1900-01	3,371	...	...	7,251
	1901-02	4,898	...	...	3,560
	1902-03	5,254	...	...	7,611
	1903-04	1,350	...	...	6,453
	1904-05	743	...	...	4,191
	1905-06	700	...	...	4,352
	1906-07	1,424	...	...	3,397
	1907-08	577	...	...	3,237
	1908-09	223	...	...	4,836
	1909-10	2,178	...	...	5,023
	1910-11	1,450	...	...	3,566
TAHSIL BATALA.	1900-01	621	...	...	...
	1901-02	2,254	...	...	...
	1902-03	918	...	...	...
	1903-04	704	...	...	...
	1904-05	483	...	...	...
	1905-06	1,887	...	...	...
	1906-07	483	...	...	...
	1907-08	129	...	...	...
	1908-09	587	...	...	...
	1909-10	2,346	...	...	...
	1910-11	999	...	...	...

NOTE.—The num bers of the columns correspond with those of

MISCELLANEOUS REVENUE—CONTINUED.

REPORT, STATEMENT VII.

LAND REVENUE.			MISCELLANEOUS REVENUE.	FLUCTUATING AND MISCELLANEOUS REVENUE.			
Revenue roll.							
Other items.	Total.	Total of columns 3 and 8.	Total miscellaneous revenue.	Total of columns 9 and 21.	Collections during current year on account of previous years.	Grand total of columns 22 and 23.	REMARKS.
7	8	9	21	22	23	24	25
...	7,241	12,612	790	13,402	931	14,333	
...	3,560	8,458	1,182	9,640	1,322	10,962	
...	7,611	12,865	820	13,685	2,804	16,489	
189	6,642	7,992	841	8,733	168	8,901	
...	4,191	4,934	1,075	6,009	109	6,118	
...	4,352	5,052	818	5,870	6	5,876	
...	3,397	4,821	311	5,132	30	5,162	
4	3,241	3,818	431	4,248	50	4,298	
...	4,836	5,059	921	5,980	23	6,003	
...	529	7,201	663	7,864	303	8,257	
...	3,566	5,016	1,164	6,180	64	6,244	
...	...	621	1,107	1,728	3,948	5,676	
...	...	2,254	734	2,988	1,189	4,177	
...	...	918	1,262	2,180	118	2,298	
...	...	704	1,927	2,631	436	3,067	
...	...	483	1,307	1,790	63	1,853	
...	...	1,887	6[illegible]	2,585	23	2,608	
...	...	483	1,183	1,666	25	1,6[illegible]	
...	...	129	898	1,027	32	1,059	
...	...	587	1,229	1,816	43	1,859	
...	...	2,346	1,878	4,224	60	4,284	
...	...	990	3,585	4,584	203	4,787	

TABLE 40.—FLUCTUATING AND

LAND REVENUE

District or Tahsil.	Year	Fluctuating sources of			
		Temporarily excluded from fixed Land Revenue roll.	*Permanently excluded from fixed Land*		
		Total.	Collections from estates held under direct management.	Fluctuating assessment of canal irrigated lands.	Fluctuating assessment of other lands.
1	2	3	4	5	6
TAHSIL SHAKARGARH.	1900-01	1,969	...	...	...
	1901-02	1,339	...	...	...
	1902-03	1,435	..	...	...
	1903-04	838	...	...	...
	1904-05	892	...	...	...
	1905-06	839	...	...	...
	1906-07	928	...	...	...
	1907-08	261	..	...	...
	1908-09	505	...	...	...
	1909-10	356	...	...	..
	1910-11	1,162	..	...	...
TAHSIL PATHANKOT.	1900-01	1,742	...	...	...
	1901-02	815	...	...	...
	1902-03	779	...	...	...
	1903-04	1,276	...	...	...
	1904-05	1,789	...	...	...
	1905-06	472	...	...	...
	1906-07	1,042	...	...	...
	1907-08	31	...	...	...
	1908-09	549	...	...	...
	1909-10	424	...	...	...
	1910-11	417	...	...	...

NOTE.- The numbers of the columns correspond with those of

MISCELLANEOUS REVENUE—CONCLUDED.

REPORT, STATEMENT VII.

LAND REVENUE.			MISCELLANEOUS REVENUE.	FLUCTUATING AND MISCELLANEOUS REVENUE.			REMARKS.
Revenue roll.							
Other items.	Total.	Total of columns 3 and 8.	Total miscellaneous revenue.	Total of columns 9 and 21.	Collections during current year on account of previous years.	Grand total of columns 22 and 23.	
7	8	9	21	22	23	24	25
...	...	1,969	256	2,225	...	2,225	
...	...	1,339	375	1,714	...	1,714	
...	...	1,435	602	2,037	285	2,322	
...	...	838	528	1,366	80	1,446	
...	...	892	474	1,366	68	1,434	
...	...	839	566	1,405	...	1,405	
...	...	928	195	1,123	67	1,190	
...	...	261	557	818	35	853	
...	...	505	484	989	91	1,080	
...	...	356	779	1,135	104	1,239	
...	...	1,162	677	1,839	505	2,344	
...	...	1,742	783	2,525	...	2,525	
...	...	815	715	1,530	340	1,870	
245	245	1,024	755	1,779	76	1,855	
...	...	1,276	797	2,073	13	2,086	
...	...	1,769	944	2,733	6	2,739	
...	...	472	1,158	1,630	3	1,633	
...	...	1,042	325	1,367	11	1,378	
...	...	31	448	479	2	481	
...	...	549	558	1,107	41	1,148	
...	...	424	1,919	2,343	9	2,352	
...	...	417	1,159	1,576	25	1,601	

TABLE 41.—

EXCISE ADMINISTRATION REPORT, IMPERIAL RETURNS

YEAR.	Receipts from foreign liquors.	SPIRIT MADE IN BRITISH INDIA. Receipts. By license fees.	By still head duty.	Total.	Consumption in gallons.	Receipts from Tari.	DRUGS. Total receipts.	Consumption in maunds of Charas.		Bhang.	
1	2	3	4	5	6	7	8	9		10	
								Mds.	S.	Mds.	S.
1890-91 ...	1,229	11,535	41,490	53,025	8,480	...	4,870	34	0	33	0
1891-92 ...	1,113	14,308	46,012	60,320	9,782	...	4,638	41	2	28	8
1892-93 ...	1,398	17,525	27,011	44,536	8,292	...	5,155	42	10	26	2
1893-94 ...	1,199	15,806	31,469	47,275	9,983	...	4,962	53	8	177	31
1894-95 ...	1,256	16,775	26,297	43,072	8,326	...	5,000	35	0	349	20
1895-96 ...	1,771	22,607	28,809	51,416	8,897	...	5,000	26	15	21	10
1896-97 ...	1,436	21,164	67,625	88,789	9,172	...	5,000	23	28	25	0
1897-98 ...	1,043	23,341	76,319	99,660	10,039	...	4,569	36	27	23	10
1898-99 ...	1,738	24,273	91,204	115,477	10,380	...	4,622	34	12	25	9
1899-1900 ...	1,529	24,022	64,335	88,357	10,009	...	5,692	36	11	30	23
1900-01 ...	1,667	28,246	59,205	87,451	9,969	...	4,379	47	26	24	17
1901-02 ...	2,571	25,384	82,531	107,915	11,022	...	5,891	44	0	23	39
1902-03 ...	2,171	29,092	80,441	109,533	13,082	...	6,201	43	30	20	39
1903-04 ...	2,471	32,200	117,981	150,181	16,255	...	8,497	44	24	20	37
1904-05 ...	3,176	39,752	96,731	136,483	15,752	...	8,909	46	27	19	32
1905-06 ...	4,271	43,261	112,199	155,460	16,748	...	7,509	37	17	22	6
1906-07 ...	6,360	55,137	123,320	178,457	17,419	...	10,925	36	38	19	19
1907-08 ...	6,016	57,867	100,331	158,198	14,785	...	13,955	29	28	11	37
1908-09 ...	6,826	64,896	152,731	217,627	15,360	...	10,189	29	6	15	10
1909-10 ...	1,859	28,038	159,343	187,381	19,171	...	8,272	30	11	22	5
1910-11 ...	2,412	45,912	230,521	276,433	20,475	...	8,651	30	26	21	11

NOTE.—1. In the first years the figures in Columns 8 and 11 are for income on account of licenses
2. Columns No. 4 and 5 include in the year 1900-01 Rs. 5,055 on account of duty
3. Ditto 1901-02 Rs. 5,295 ditto
4. Ditto 1902-03 Rs. 5,771 ditto

EXCISE.

NOS. 1 TO 5 AND PROVINCIAL RETURN B.

Opium.			Grand Total receipts.	Grand Total charges.	Incidence of receipts per 10,000 of population from			Number of shops for sale of		
Total receipts.	Consumption.				Liquor including Tari.	Drugs.	Opium.	Spirits made in British India.	Drugs.	Opium.
11	12		13	14	15	16	17	18	19	20
	Mds.	S.								
14,939	85	0	74,444	1,525	573	52	156	87	87	87
14,334	107	30	80,521	1,570	649	49	153	90	87	87
15,691	73	1	66,870	1,717	487	55	166	90	87	87
16,239	83	39	69,814	1.534	512	52	172	89	87	87
16,296	80	17	65.794	1,568	470	53	173	89	87	87
15,671	56	29	74,002	1,673	563	53	166	91	87	87
19,180	42	24	115,004	1,943	956	53	203	90	87	87
16,389	51	7	122,248	2,063	1,067	48	162	90	97	63
14,505	52	29	136,912	1,991	1,242	49	154	84	48	63
14,606	53	19	110,604	1,483	952	60	155	84	48	63
17,373	57	21	111,302	1,662	944	46	184	84	45	61
15,870	62	0	132,679	1,911	1,174	62	169	86	45	61
15,061	60	13	132,966	2,194	1,188	65	160	86	45	61
13,772	59	34	174,921	2,458	1,623	90	146	85	45	61
15,109	58	11	163,703	2,563	1,485	95	161	86	45	61
16,567	58	14	183,810	2,476	1,699	80	177	86	33	61
19,528	57	22	215,275	2,655	1,965	116	208	85	35	61
17,798	47	5	195,972	2,583	1,746	148	189	64	20	43
16,091	47	38	250,764	2,177	2,460	108	171	60	20	43
14,339	42	25	212,802	2,927	2,012	88	153	63	20	39
24,664	42	19	312,191	6,804	3,313	103	293	60	19	36

only, while in the remaining years they are for the total receipts.
of Malt Liquors Act XIII of 1890.
ditto.

TABLE 41.—SUPPLEMENT LIST OF PLACES WHERE THE COUNTRY LIQUOR SHOPS ARE LOCATED.

Serial No.	Neme of Tahsil.	Name of shop.
		COUNTRY SPIRITS.
1	Gurdaspur.	Gurdaspur.
2	Do.	Dinanagar
3	Do.	Kalanaur.
4	Do.	Bahrampur.
5	Do.	Kahmewan.
6	Do.	Tibbar.
7	Do.	Dehriwala.
8	Do.	Noshera.
9	Do.	Dorangle.
10	Do.	Galsi Fair.
11	Do.	Ghumman.
12	Do.	Bhumbli.
13	Do.	Tughalwala.
14	Do.	Talibpur Pindori Fair.
15	Do.	Wadala Bangar.
16	Do.	Pakiwan.
17	Do.	Hardo Chhauni.
18	Do.	Bakhtpur.

Serial No.	Name of Tahsil.	Name of shop.
1	Batala.	Aitches in gate inside.
2	Do.	Auhri Chauk.
3	Do.	Fatehgarh.
4	Do.	Srigobindpur.
5	Do.	Dera Nanak.
6	Do.	Qadian.
7	Do.	Talwandi Raman.
8	Do.	Kot Majhas.
9	Do.	Ghanirke Bangar.
10	Do.	Bhamri.
11	Do.	Ladha Munda.
12	Do.	Dala.
13	Do.	Wila Teja.
14	Do.	Mela Achchal.
15	Do.	Shampur.
16	Do.	Wairo Nangal.
17	Do.	Saidpur.
18	Do.	Kastiwal Fair.
19	Do.	Dokoha.
20	Do.	Jaura Singhan.

Serial No.	Name of Tahsil.	Name of shop.
1	Pathankot.	Pathankot.
2	Do.	Sujanpur.
3	Do.	Dalhousie.
4	Do.	Shahpur Fair.
5	Do.	Taragarh Fair.
6	Do.	Narot Jaimal Singh.
7	Do.	Dunra.
8	Do.	Narot Mehra.
9	Do.	Gharota.

Serial No.	Name of Tahsil.	Name of shop.
1	Shakargarh.	Shakargarh.
2	Do.	Kotnaina.
3	Do.	Garota.
4	Do.	Doda.
5	Do.	Sukho Chak.
6	Do.	Ikhlaspur.
7	Do.	Jarmian Singhan.
	LIQUOR SHOPS OTHER THAN COUNTRY SPIRIT.	
1	Gurdaspur	Gurdaspur.
2	Batala.	Batala.
3	Pathankot	Pathankot.
4	Dalhousie.	Dalhousie.

TABLE 42.—INCOME-TAX (DISTRICT).

DISTRICT INCOME-TAX REPORT RETURN NOS. III AND VI.

Year.	Total Receipts.	Collected by companies.		Profits of companies.		Part IV—Other †ources.								Total charges.	Remarks.
						Incomes of Rs. 500—1,000.		*Income of Rs.* 1,000—1,500.		*Incomes of Rs.* 1,500—2,000.		*Over Rs.* 2,000.			
		Assessees.	Tax.	Assessees.	Tax.	Assessees.	Tax.	Assessees.	Tax.	Assessees.	Tax.	Assessees.	Tax.		
1	2	3	4	5	6	7	8	9	10	11	12	13	14	15	16
1895-96 ...	33,232	15	406	1	885	691	8,130	183	4,245	92	3,393	152	13,503	350	
1896-97 ...	30,937	11	80	1	1,215	686	8,035	183	4,332	89	3,290	144	13,153	317	
1897-98 ...	38,989	12	340	1	3,405	668	7,890	197	4,644	102	3,892	157	13,554	320	
1898-99 ...	36,152	16	420	2	2,487	673	7,910	207	4,836	104	3,948	146	13,773	300	
1899-1900 ...	35,332	16	197	2	2,644	698	8,176	220	5,080	104	3,920	139	13,247	307	
1900-01 ...	36,271	22	347	1	2,419	734	8,469	229	5,271	104	3,880	143	13,061	300	
1901-02 ...	34,751	16	413	2	2,555	697	8,030	229	5,196	99	3,697	131	12,374	304	
1902-03 ...	33,347	35	2,358	2	2,563	451	4,510	205	5,365	161	5,995	110	12,006	304	
1903-04 ...	33,347	23	1,795	2	2,037	...	...	361	7,842	114	4,224	138	13,161	310	
1904-05 ...	28,244	22	1,863	2	2,682	...	...	348	7,147	97	3,710	139	12,207	176	
1905-06 ...	29,334	28	2,109	2	2,875	...	...	340	7,448	118	4,501	137	12,205	198	
1906-07 ...	25,618	6	253	1	974	...	...	355	7,804	122	4,676	116	11,676	164	
1907-08 ...	30,256	25	2,375	2	3,251	...	...	329	7,203	123	4,655	137	12,198	195	
1908-09 ...	33,533	28	2,683	2	3,029	...	...	318	7,984	126	4,738	137	15,663	372	
1909-10 ...	32,699	34	2,739	2	3,702	...	...	363	8,188	128	4,809	161	12,689	247	
1910-11 ...	24,448	25	3,191	2	3,874	...	...	320	8,136	145	5,362	162	13,333	219	

Excluding receipts on account of salaries, pensions, annuites and gratuitos paid by Government and of interest securities.

TABLE 43.—INCOME-TAX BY TAHSILS

THESE FIGURES ARE SUPPLIED BY THE DISTRICT OFFICE

YEAR.	TAHSIL GURDASPUR.				TAHSIL BATALA.			
	Under Rs. 2,000.		*Over Rs. 2,000.*		*Under Rs. 2,000.*		*Over Rs. 2,000.*	
	Number of assessees.	Amount of tax.	Number of assessees.	Amount of tax.	Number of assessees.	Amount of tax.	Number of assessees.	Amount of tax.
1	2	3	4	5	6	7	8	9
1890-91	301	4,475	32	2,783	372	5,770	52	5,117
1891-92	263	4,176	32	3,409	368	5,728	54	5,886
1892-93	255	4,318	28	3,031	378	6,037	53	5,707
1893-94	243	4,462	33	3,240	375	6,137	50	5,528
1894-95	234	3,818	39	3,945	363	6,240	50	5,502
1895-96	242	3,679	39	3,537	353	5,759	50	5,251
1896-97	226	3,578	36	3,404	335	5,532	47	5,074
1897-98	208	2,510	31	3,902	341	5,797	53	5,761
1898-99	231	4,081	33	3,138	338	5,656	54	5,690
1899-1900	233	3,052	28	3,748	363	5,895	52	5,607
1900-01	259	4,206	31	2,881	363	5,895	54	5,661
1901-02	259	4,190	31	2,799	354	5,712	54	5,554
1902-03	240	4,039	25	2,817	344	5,568	48	5,452
1903-04	108	2,975	29	3,001	180	4,701	53	6,117
1904-05	99	2,886	30	2,985	175	4,655	55	5,814
1905-06	105	3,225	32	2,899	181	5,213	49	3,604
1906-07	113	3,585	31	2,881	189	5,902	43	5,903
1907-08	111	3,017	37	2,915	186	6,107	47	6,001
1908-09	103	2,441	28	2,577	161	4,388	54	5,971
1909-10	100	2,532	30	2,538	166	4,244	63	5,026
1910-11	99	2,550	30	2,593	167	5,574	60	52,069

*No city over 50,000

AND CITIES OVER 50,000* (PART IV ONLY).

AND SHOW THE ACTUAL COLLECTIONS IN EACH TAHSIL.

TAHSIL SHAKARGARH.				TAHSIL PATHANKOTE.				REMARKS.
Under Rs. 2,000.		*Over Rs. 2,000.*		*Under Rs. 2,000.*		*Over Rs. 2,000.*		
Number of assessees.	Amount of tax.	Number of assessees.	Amount of tax.	Number of assessees.	Amount of tax.	Number of assessees.	Amount of tax.	
10	11	12	13	14	15	16	17	18
242	3,914	36	2,740	147	2,905	20	1,800	
244	4,445	38	2,518	139	2,209	14	1,314	
240	3,567	43	2,788	149	2,912	18	1,798	
248	3,935	56	4,359	140	2,045	20	1,480	
248	3,381	47	3,547	148	2,909	23	1,74[illegible]	
206	3,650	41	2,674	165	2,680	22	2,041	
229	3,917	45	3,342	168	2,630	16	1,333	
230	5,219	59	2,620	188	2,900	14	1,271	
244	4,334	41	3,513	171	2,623	18	1,432	
260	5,564	45	2,713	166	2,665	14	1,179	
271	4,844	42	3,222	174	2,675	16	1,297	
232	4,088	29	2,651	180	2,933	17	1,370	
193	3,318	29	2,379	140	2,945	16	1,358	
96	2,140	35	2,561	91	1,250	21	1,492	
91	2,085	32	2,617	80	1,131	22	1,791	
89	2,019	33	2,501	83	4,492	23	1,103	
93	2,033	25	1,800	82	1,060	17	1,092	
91	2,019	28	2,004	64	1,715	25	1,278	
86	2,349	25	2,831	82	2,464	53	3,576	
96	2,342	16	2,158	131	3,414	42	3,167	
89	2,514	28	2,035	110	2,880	44	3,397	

in this District.

TABLE 44.—GENERAL COLLECTIONS OF REVENUE.

DEPARTMENTAL REPORT.

	1900-01.	1901-02.	1902-03.	1903-04.	1904-05.	1905-06.	1906-07.	1907-08.	1908--09.	1909-10	1910-11.
1	2	3	4	5	6	7	8	9	10	11	12
Land Revenue	14,33,258	13,29,706	14,47,706	14,74,470	14,43,152	14,44,099	14,08,065	10,09,144	17,17,259	15,82,785	16,33,085
Stamps ... Judicial ...	1,11,064	1,13,053	112,842	1,15,097	1,15,018	1,15,609	1,05,076	1,13,134	1,33,264	1,29,440	1,30,195
Stamps ... Non-Judicial ...	61,666	51,115	55,104	50,356	51,799	57,157	5,24,013	57,028	58,542	60,562	60,122
Income-tax	40,384	39,542	33,348	29,436	28,244	29,334	25,618	30,256	33,353	32,699	34,438
Excise	111,302	1,32,679	1,32,966	1,74,921	1,63,703	1,83,810	2,15,275	1,95,972	2,50,764	2,12,802	3,12,191
Registration	13,655	8,537	9,011	8,833	9,842	12,652	10,654	11,578	14,222	12,837	12,818
Canals direct revenue ...	2,30,040	2,03,002	2,66,866	2,31,440	2,18,204	2,12,301	2,26,523	2,64,459	2,91,611	2,74,831	2,46,525
Local Rate	1,60,236	1,48,626	1,19,475	129,006	1,32,122	1,28,636	1,28,260	1,18,954	1,15,173	1,48,064	1,38,054

TABLE 45.—DISTRICT BOARD FUND.

DISTRICT BOARD REPORT, STATEMENT II AND III.

Year.	Annual Income in Rupees.			Annual Expenditure in Rupees.							
	Provincial rates.	Other sources.	Total income.	General administration.	Police.	Education.	Medical.	Other minor departments.	Other miscellaneous.	Public Works.	Total Expenditure
1	2	3	4	5	6	7	8	9	10	11	12
1890-91	120,359	30,443	150,802	5,770	1,138	33,065	18,430	3,908	27,403	71,717	161,431
1891-92	120,284	29,818	159,102	5,437	1,184	31,211	19,727	6,292	28,587	70,995	163,433
1892-93	129,554	28,110	157,664	5,585	1,062	32,578	20,828	4,801	28,767	59,421	153,042
1893-94	127,893	33,731	161,624	5,549	1,153	34,493	21,385	5,963	32,351	69,355	170,249
1894-95	125,533	38,107	163,640	4,611	1,414	33,629	26,372	6,383	34,494	67,642	174,545
1895-96	126,684	32,677	159,361	4,589	1,122	34,138	22,643	5,541	28,889	68,514	166,436
1896-97	124,100	35,952	160,052	4,543	1,036	34,319	22,714	5,817	33,848	58,757	161,034
1897-98	126,368	36,589	162,957	4,978	1,386	34,275	20,739	5,692	46,844	42,558	156,472
1898-99	128,655	36,332	164,987	4,919	1,107	33,324	17,845	5,469	33,561	33,356	129,581
1899-1900	122,447	38,176	160,623	5,452	1,192	35,546	15,405	5,322	33,009	35,077	131,003
1900-01	122,686	45,997	168,683	6,862	1,003	29,163	42,238	4,785	45,840	36,954	166,840
1901-02	129,829	50,194	180,023	6,000	1,033	30,414	54,661	4,862	52,629	54,923	205,122
1902-03	119,475	62,029	188,504	5,983	1,139	31,993	35,096	3,745	56,890	57,897	192,743
1903-04	129,006	50,263	179,269	5 863	1,003	32,419	20,268	4,502	63,576	41,622	169,193
1904-05	132,122	60,617	192,739	5,231	1,044	33,224	17,968	3,762	59,078	59,554	179,861
1905-06	128,636	49,141	177,777	5 210	1,230	36,405	21,528	6,635	44,180	54,031	169,219
1906-07	128,260	85,200	213,460	5,702	1,121	48,690	27,720	9,660	49,136	55,664	197,693
1907-08	118,954	85,232	204,186	6,033	1,216	52,608	36,693	14,018	39,697	63,165	213,430
1908-09	115,173	109,928	225,101	8,347	1,147	70,810	40,551	13,593	42,372	1,08,778	285,594
1909-10	148,064	110,988	259,052	8,858	1,105	75,874	32,920	14,807	50,115	58,239	241,918
1910-11	138,054	104,614	242,668	8,862	1,077	72,471	25,512	13,501	42,390	51,993	215,806

TABLE 46.—MUNICIPAL

REPORT OF THE WORKING OF MUNICIPALITIES,

(The towns printed in italics

YEAR AND PARTICULARS.		Dalhousie.	Gurdaspur.	Batala.	Dinanagar.	Kafanaur.
1		2	3	4	5	6
1895-96 ...	Income, excluding opening balance ...	19,147	20,120	36,241	10,934	4,995
	Expenditure	19,549	19,476	33,103	10,831	4,986
1896-97 ...	Income, excluding opening balance ...	22,079	18,597	32,551	9,223	4,954
	Expenditure	17,296	19,594	34,757	10,801	4,859
1897-98 ...	Income, excluding opening balance ...	21,362	19,190	33,664	12,568	5,355
	Expenditure	18,777	19,066	32,691	10,367	4,989
1898-99 ...	Income, excluding opening balance ...	19,153	19,424	36,267	9,064	5,546
	Expenditure	21,603	18,032	34,102	9,067	4,969
1899-1900	Income, excluding opening balance ...	19,268	19,080	34,097	8,476	6,013
	Expenditure	15,404	18,249	30,651	8,757	4,996
1900-01 ...	Income, excluding opening balance ...	18,580	18,959	36,457	8,599	4,527
	Expenditure	15,437	17,896	33,221	8,546	4,616
1901-02 ...	Income, excluding opening balance ...	19,417	18,892	39,436	9,473	5,403
	Expenditure	15,494	19,867	35,326	8,463	5,568
1902-03 ...	Income, excluding opening balance ...	21,397	17,886	37,891	7,930	5,003
	Expenditure	19,270	21,718	40,413	10,324	6,178
1903-04 ...	Income, excluding opening balance ...	23,476	18,601	37,944	8,604	5,439
	Expenditure	21,447	17,707	38,500	8,952	5,380
1904-05 ...	Income, excluding opening balance ...	22,895	17,564	39,505	10,608	5,204
	Expenditure	22,041	17,103	37,051	8,947	5,673
1905-06	Income, excluding opening balance ...	23,177	8,496	40,933	11,381	5,438
	Expenditure	25,646	9,446	43,362	10,081	5 562
1906-07 ...	Income, excluding opening balance ...	22,722	9,428	44,756	9,751	5,722
	Expenditure	22,148	9,242	46,301	10,858	6,272
1907-08 ...	Income, excluding opening balance ...	22,542	11,997	53,522	9,368	5,604
	Expenditure	29,346	9,706	51,529	12,072	5,617
1908-09 ...	Income, excluding opening balance ...	24,849	13,999	50,588	11,372	4,299
	Expenditure	27,278	10,412	55,279	9,275	4,013
1909-10 ...	Income, excluding opening balance ...	25,781	9,749	57,047	9,573	**3,314**
	Expenditure	23,053	10,998	64,900	6,822	**3,640**
1910-11 ...	Income, excluding opening balance ...	22,901	9,799	60,945	9,187	**3,496**
	Expenditure	20,614	9,151	59,589	8,678	**3,383**

NOTE.—Antique figures represent the statistics as notified areas.

FUNDS.

STATEMENTS II AND III.

are notified areas.)

Pathankot.	Sujanpur.	Dera Nanak.	Srigobindpur.	Fatehgarh.	Bahrampur.	Dorgla.	Qadian.
7	8	9	10	11	12	13	14
12,149	5,456	8,468	6,804	...	...	...	...
13,356	5,250	8,076	5,566	...	...	...	...
11,677	5,128	8,002	7,089	1,105	...	...	...
11,980	5,306	8,161	6,266	688	...	...	...
12,184	5,731	8,389	7,568	1,298	...	...	...
11,205	5,337	8,094	5,896	1,000	...	...	...
11,757	5,532	8,023	6,210	1,124	738	...	...
9,798	5,246	7,336	6,370	1,624	428	...	...
11,750	6,975	8,488	6,497	1,604	938	...	...
9,881	5,460	7,451	5,858	1,045	825	...	...
10,375	5,360	7,208	5,407	705	878	...	...
10,724	5,328	7,061	5,733	1,268	722	...	...
11,140	5,783	7,424	6,631	1,539	433	...	...
13,570	7,161	7,640	7,060	1,120	708	...	...
10,611	5,154	7,233	5,914	1,602	1,102	...	...
11,641	6,582	8,571	8,230	1,502	810	...	...
10,451	5,491	7,711	4,625	1,902	1,181	...	...
11,794	4,993	7,332	6,386	1,419	722	...	...
11,296	5,224	7,758	5,485	1,529	892	...	...
11,918	5,241	7,285	5,472	1,574	1,642	...	...
14,101	7,095	8,971	5,813	2,211	1,064	...	...
12,562	6,918	8,014	6,173	2,023	706	...	...
14,951	7,125	9,546	7,078	2,981	801	...	...
14,283	7,098	8,623	6,439	1,665	836	...	...
17,085	7,220	9,980	6,278	2,410	1,015	100	...
16,865	7,300	9,627	6,664	1,904	847	...	...
15,361 16,231	7,714 7,917	7,227 9,019	5,447 5,064	2,370 2,695	1,258 1,698	995 813	874 687
15,910 13,933	**4,214** **3,970**	9,177 7,766	4,240 3,927	2,265 2,665	1,037 1,315	1,484 1,104	671 948
16,785 15,222	**3,711** **4,312**	8,696 9,046	**2,247** **3,062**	2,166 2,499	981 836	1,276 819	1,510 1,371

TABLE 47.—STRENGTH OF POLICE.

SUPPLIED BY THE DEPUTY COMMISSIONER.

Thana and population.	Class of Police.	Inspectors.	Sub-Inspectors.	Head Constables.	Mounted Constables.	Foot Constables.	Watchmen.	
							Town.	Village.
1	2	3	4	5	6	7	8	9
Gurdaspur ...	Provincial ...	1	2	3	...	24	...	...
	Watchmen ...	...	...	...	...	...	...	122
Kahnirwan ...	Provincial ...	...	1	2	...	10	...	...
	Watchmen ...	...	...	...	...	...	...	101
Rania	Provincial ...	...	1	2	...	13	...	...
	Watchmen ...	...	...	...	...	...	...	123
Kalanuar	Provincial ...	...	1	2	...	10	...	...
	Watchmen ...	...	...	...	...	...	11	84
Dinanagar	Provincial ...	...	2	3	...	28	...	...
	Watchmen ...	...	...	...	...	...	...	100
Batala Sadar ...	Provincial ...	1	1	3	...	18	...	...
	Watchmen ...	...	...	...	...	...	...	206
Batala City ...	Provincial ...	...	1	6	...	60	...	...
	Watchmen ...	...	...	...	...	...	...	...
Srigobindpur ...	Provincial ...	...	1	2	...	10	...	...
	Watchmen ...	...	...	...	...	...	10	132
Fatehgarh	Provincial ...	...	1	2	...	10	...	...
	Watchmen ...	...	...	...	...	...	9	90
Dera Nanak ...	Provincial ...	...	1	3	...	24	...	...
	Watchmen ...	...	...	...	...	...	...	126
Kotnaina	Provincial ...	...	1	2	...	10	...	...
	Watchmen ...	...	...	...	...	...	...	173
Chhamal	Provincial ...	...	1	3	...	17	...	...
	Watchmen ...	...	...	...	...	...	...	206
Shahgharib ...	Provincial ...	...	1	2	...	10	...	...
	Watchmen ...	...	...	...	...	...	...	137
Pathankote ...	Provincial ...	1	2	4	...	35	...	...
	Watchmen ...	...	...	...	...	...	...	144
Shahpur	Provincial ...	...	1	2	...	12	...	...
	Watchmen ...	...	...	...	...	...	...	52
Duaera	Provincial ...	...	1	3	...	16	...	...
	Watchmen ...	...	...	...	...	...	...	32
Narot	Provincial ...	...	1	2	...	10	...	...
	Watchmen ...	...	...	...	...	...	...	92
Dalhousie	Provincial ...	...	1	6	...	26	...	...
	Watchmen ...	...	...	...	...	...	...	...
PROVINCIAL :—	(a) On rural duty in thanas as detailed above.	3	21	52	...	343	...	...
	(b) Reserve Guards and Miscellaneous.	2	6	22	3	191	...	...
	Watchmen ...	...	...	...	...	...	30	1,920

TABLE 48.—WORKING OF POLICE.

SUPPLIED BY THE DEPUTY COMMISSIONER.

Description.	1901.	1902.	1903.	1904.	1905.	1906.	1907.	1908.	1909.	1910.	1911.
1	2	3	4	5	6	7	8	9	10	11	12
Number of cases reported ...	1,302	1,453	1,170	1,227	1,220	1,383	1,581	1,621	1,328	1,170	1,682
Number of cases decided in Criminal Courts.	684	748	648	716	617	716	747	974	688	517	743
Number of cases ending in acquittal or discharge.	143	173	104	97	133	136	108	159	149	104	194
Number of cases ending in conviction.	541	547	443	527	484	580	639	815	539	413	549

TABLE 49.—JAILS AND JAIL LOCK-UPS.

JAIL REPORT, STATEMENT A AND GENERAL SUMMARY.

Name and class of Jail.	Accommodation on 31st December 1902 for			Daily average attendance of prisoners in													
	Males.	Females.	Total.	1890.	1895.	1900.	1901.	1902.	1903.	1904.	1905.	1906.	1907.	1908.	1909.	1910.	1911.
1	2	3	4	5	6	7	8	9	10	11	12	13	14	15	16	17	18
District Jail, 3rd Class.	238	16	254	223	197	215	181	199	193	200	221	199	186	191	148	171	164

Statement showing absolute maximum capacity which the Lieutenant-Governor of the Punjab has fixed for each lock-up in the Gurdaspur District.

Serial No.	Name of lock-up.	Number of rooms or barracks for		Maximum number of prisoners who may be confined in each room or barrack which is never to be exceeded.	
		Males.	Females.	Males.	Females.
1	2	3	4	5	6
	I.—Police Lock-ups, including those within Police Stations.				
1	Chhamal	1	1	2	6
2	Dinanagar	1	1	4	6
3	Gurdaspur	1	1	7	9
4	Narot	1	1	2	4
5	Shahpur	1	1	3	3
6	Shahgharib	1	1	2	2
7	Batala	1	1	10	8
8	Pathar[illegible]	1	1	6	6
9	Dunera	1	1	3	4
10	Fatehgarh	1	1	4	2
11	Srigobindpur	1	1	4	2
12	Dalhousie	1	1	3	3
13	Rania	1	1	4	2
14	Kotnaina	1	1	4	4
15	Kahnirwan	1	1	6	3
16	Dera Nanak	1	1	6	4
17	Kalanaur	1	1	2	2
	II.—Ordinary Magisterial Lock-ups or waiting rooms in which prisoners are confined for a few hours by day only and do not sleep in them.				
18	Gurdaspur	1	1	12	3
	III.—Other Judicial Lock-ups in which under-trial prisoners are confined by night as well as by day.				
19	Gurdaspur	1	...	30	...
20	Shakargarh	1	1	3	3

TABLE 50.—LITERACY.

CENSUS REPORT PART II, TABLES VIII, PART II OF 1901, IX OF 1891 AND XIII OF 1881 AND TABLE VIII OF 1911

District or Tahsil.	Religion.		Total population.			Literates.			Percentage of literates to total population.			Remarks.
			Total.	Male.	Female.	Total.	Male.	Female.	Total.	Male.	Female.	
1	2		3	4	5	6	7	8	9	10	11	12
District	Hindus...	1881	359,329	193,728	165,601	11,572	11,516	56	3·2	5·9	...	
		1891	396,582	215,867	180,715	15,251	15,098	153	3·8	7	·1	
		1901	380,636	206,787	173,849	16,528	16,116	412	4·3	7·8	·2	
		1911	284,017	158,986	125,031	13,837	13,234	603	4·8	8·3	·5	
	Sikhs ...	1881	72,395	42,293	30,102	1,833	1,811	22	2·5	4·3	·1	
		1891	85,837	49,222	36,615	2,539	2,476	63	3	5	·2	
		1901	91,756	52,192	39,564	2,789	2,698	91	3	5·2	·2	
		1911	121,078	70,447	50,631	3,740	3,446	294	3·1	4·9	·6	
	Jains .	1881	108	63	45	20	20	...	18·5	31·7	...	
		1891	64	32	32	19	15	4	29·7	46 9	12·5	
		1901	72	41	31	27	27	...	37·5	65·9	...	
		1911	73	40	33	26	21	5	35 6	52·5	15·1	
	Muhammadans.	1881	391,400	209,429	181,971	4,073	3,975	98	1	1·9	·1	
		1891	459,039	246,921	212,118	5,859	5,647	212	1·3	2·3	·1	
		1901	463,371	248,495	214,876	6,862	6,613	249	1·5	2·7	·1	
		1911	408,216	226,888	181,328	6,692	6,365	327	1·6	2·8	·1	
	Christians	1881	463	285	178	249	158	91	53·8	55·4	51·1	
		1891	2,400	1,387	1,013	242	173	69	10·1	12·5	6·8	
		1901	4,471	2,426	2,045	570	421	149	12·7	17·4	7·3	
		1911	23,365	12,871	10,494	707	446	261	3	3·4	2·5	
	All religions.	1881	823,695	445,798	377,897	17,749	17,480	267	2·2	3.9	·1	
		1891	943,922	513,429	430,493	23,910	23,409	501	2·5	4·6	·1	
		1901	940,334	509,951	430,383	26,779	25,877	902	2·8	5·1	·2	
		1911	836,771	469,243	367,528	25,019	23,521	1498	3	5	·4	
TAHSILS—												
GURDASPUR	All religions.	1901	258,379	141,765	116,614	7,478*	7,207	271	2·9	5·1	·2	
		1911	224,515	127,033	97,482	6,689	6,348	341	2·9	5	·3	
BATALA ...	Do. ...	1901	305,867	165,756	140,111	9,262	8,927	335	3	5·4	·2	
		1911	269,706	151,187	118,519	9,126	8,462	664	3·4	5·6	·5	
SHAKARGARH	Do. ...	1901	234,465	122,861	111,604	4,789	4,736	53	2	3·9	...	
		1911	210,447	115,290	95,157	3,660	3,594	66	1·7	3·1	..	
PATHANKOTE	Do. ...	1901	141,623	79,569	62,054	5,250	5,007	243	3·7	6·3	.4	
		1911	132,103	75,733	56,370	4,764	4,611	153	3·6	6·1	.3	

* NOTE.—Figures for Jains, Buddhists, Zoroastrians, Jews and Christians are not [illegible] by Tahsils those for others only (*i.e.*, Hindus, Mohammadans and Sikhs) being available.

TABLE 51.—

TAKEN FROM THE STATISTICAL RETURNS IN THE

Standard.			Management.	1890-91.		1895-96.		1900-01.		1901-02.	
				Schools.	Scholars.	Schools.	Scholars.	Schools.	Scholars.	Schools.	Scholars.
1	2	3	4	5	6	7	8	9	10	11	12
PUBLIC INSTRUCTIONS.	SCHOOL EDUCATION, GENERAL, BOYS.	HIGH ...	Government ...	...	...	...	...	...	...	...	...
			District or Municipal Boards.	1	423	1	390	1	433	1	435
			Aided ...	1	45	1	65	2	187	2	249
			Unaided ...	...	...	...	...	3	348	2	255
		ANGLO-VERNACULAR MIDDLE.	Government ...	...	...	...	...	...	...	...	...
			District or Municipal Boards.	5	910	5	890	5	890	5	1,036
			Aided ...	2	226	1	160	...	...	...	...
			Unaided ...	...	...	...	...	3	71	5	237
		VERNACULAR MIDDLE.	Government ...	...	...	...	...	...	...	...	...
			District or Municipal Boards.	3	402	4	686	4	633	4	644
			Aided ...	...	...	...	...	...	...	...	...
			Unaided ...	...	...	...	...	...	...	...	...
		PRIMARY ...	Government ...	...	...	...	...	...	...	...	...
			District or Municipal Boards.	98	5,190	97	4,144	93	3,770	95	3,577
			Aided ...	...	...	38	1,274	27	785	27	757
			Unaided ...	...	...	3	99	4	78	62	126
	SCHOOL EDUCATION, GERERAL, GIRLS.	HIGH ...	Government ...	...	...	...	...	...	...	...	...
			District or Municipal Boards.	...	...	...	...	...	...	...	...
			Aided ...	...	...	...	...	...	...	...	...
			Unaided ...	...	...	...	...	...	...	...	...
		ANGLO-VERNACULAR MIDDLE.	Government ...	...	...	...	...	...	...	...	...
			District or Municipal Boards.	...	...	...	...	...	...	...	...
			Aided ...	...	...	...	...	1	28	1	24
			Unaided ...	...	...	...	...	...	...	...	...
		VERNACULAR MIDDLE.	Government ...	...	...	...	...	...	...	...	...
			District or Municipal Boards.	...	...	...	...	...	...	...	...
			Aided ...	...	...	...	...	...	...	...	...
			Unaided ...	...	...	...	...	...	...	...	...
		PRIMARY ...	Government ...	...	...	...	...	...	...	...	...
			District or Municipal Boards.	6	203	6	195	6	217	6	191
			Aided ...	1	34	1	47	2	100	2	123
			Unaided ...	...	...	...	...	...	...	...	...
Schools for special instruction				...	...	...	...	...	...	...	...
PRIVATE INSTITUTIONS.	Advanced			11	134	6	50	1	64	2	43
	Elementary...			159	3,064	117	2,045	66	1,186	102	1,558

EDUCATION.

OFFICE OF DIRECTOR OF PUBLIC INSTRUCTION, PUNJAB.

1902-03.		1903-04.		1904-05.		1905-06.		1906-07.		1907-08.		1908-09.		1909-10.		1910-11.	
Schools.	Scholars.	Schools.	Scholars.	Schools.	Scholars.	Schools.	Scholars.	Schools.	Scholars.	Schools.	Scholars.	Schools.	Scholars.	Schools.	Scholars.	Schools.	Scholars.
13	14	15	16	17	18	19	20	21	22	23	24	25	26	27	28	29	30
...	...	...	...	...	...	1	440	1	365	1	468	1	512	1	555	1	50
1	420	1	346	1	398	...	...	1	293	1	247	1	391	2	918	2	942
2	288	2	297	2	339	2	359	2	313	2	313	2	325	3	755	3	851
...	...	1	70	1	97	1	135	1	165	1	221	1	176	...	...	...	...
...	...	...	...	...	...	...	...	...	...	...	...	...	...	...	...	...	...
5	908	5	949	5	906	5	941	5	1,116	5	1,273	5	1,379	4	4,069	4	1,069
...	...	...	...	...	...	1	56	1	70	1	69	2	293	2	348	2	414
1	64	1	64	1	110	...	...	...	...	...	...	...	...	...	...	...	...
...	...	...	...	...	...	...	...	...	...	...	...	...	...	...	...	...	...
4	625	4	685	4	668	4	722	3	546	3	564	3	611	5	1,041	5	951
...	...	...	...	...	...	...	...	...	...	...	...	...	...	...	...	...	...
...	...	...	...	...	...	...	...	...	...	...	...	...	...	...	...	...	...
...	...	...	...	...	...	...	...	...	...	...	...	...	...	...	...	...	...
95	3,691	95	3,693	96	3,875	99	3,385	108	3,857	108	4,288	130	6,331	132	6,472	130	6,605
27	715	34	858	28	837	31	928	33	982	39	1,085	41	1,115	41	1,219	35	1,243
8	202	5	151	7	160	6	136	12	200	12	324	9	330	6	130	1	37
...	...	...	...	...	...	...	...	...	...	...	...	...	...	...	...	...	...
...	...	...	...	...	...	...	...	...	...	...	...	...	...	...	...	...	...
...	...	...	...	...	...	...	...	...	...	...	...	...	...	...	...	...	...
...	...	...	...	...	...	...	...	...	...	...	...	...	...	...	...	2	155
...	...	...	...	...	...	...	...	...	...	...	...	...	...	...	...	...	...
...	...	...	...	...	...	...	...	...	...	...	...	...	...	...	...	...	...
1	33	...	...	...	...	...	...	...	...	...	...	...	...	...	...	...	...
...	...	...	...	...	...	...	...	...	...	...	...	1	33	1	77	...	...
...	...	...	...	...	...	...	...	...	...	...	...	...	...	...	...	...	...
...	...	...	...	...	...	...	...	...	...	...	...	...	...	...	...	...	...
...	...	...	...	...	...	...	...	...	...	...	...	...	...	...	...	...	...
...	...	...	...	...	...	...	...	...	...	...	...	1	67	...	...	...	...
...	...	...	...	...	...	...	...	...	...	...	...	...	...	...	...	...	...
6	196	6	205	5	218	5	230	17	548	17	640	18	738	20	749	19	614
3	134	1	33	1	29	1	27	4	125	4	140	4	188	4	166	5	155
...	...	...	...	...	...	...	...	...	...	2	24	2	30	1	41	...	...
...	...	...	...	...	...	...	...	...	...	...	...	...	...	...	...	...	...
4	61	3	46	...	...	4	58	...	...	7	83	7	83	7	83	7	83
101	1,616	60	873	76	1,542	64	1,522	103	1,985	65	1,750	65	1,750	65	1,750	15	201

TABLE 52.—EXPENDITURE

TAKEN FROM THE STATISTICAL RETURNS IN THE OFFICE

		1890-91.	1895-96.	1900-01.
1	2	3	4	5
SECONDARY SCHOOLS ...	Provincial Revenues ...	600	1,508	2,121
	District Funds	5,580	4,219	4,418
	Municipal Funds ..	12,822	12,551	10,298
	Fees	13,299	17,000	22,725
	Subscriptions	716	303	3,113
	Endowments and other sources	4,248	3,069	6,112
	Total ...	37,265	38,650	48,787
PRIMARY SCHOOLS ...	Provincial Revenues ...	279	57	109
	District Funds	17,147	19,461	17,701
	Municipal Funds ..	1,247	1,812	1,715
	Fees	4,494	2,750	3,017
	Subscriptions	..	507	72
	Endowments and other sources	1,395	1,128	1,633
	Total ...	24,562	25,715	24,247
SCHOOL EDUCATION, SPECIAL...	Provincial Revenues ..	...	...	...
	District Funds	...	...	...
	Municipal Funds ...	...	...	...
	Fees	..	...	...
	Subscriptions	...	...	...
	Endowments and other sources	...	...	...
	Total ..	..	..	...
BUILDINGS, FURNITURE AND APPARATUS.	Provincial revenues ...	567	...	33
	District Funds	10,102	3,435	1,048
	Municipal Funds ..	743	11	...
	Fees	..	...	...
	Subscriptions	728	...	249
	Endowments and other sources	...	...	59
	Total ...	12,140	3,446	1,389
INSPECTION, SCHOLARSHIPS, MISCELLANEOUS.	Provincial Revenues .	2,463	2,371	2,295
	District Funds .. .	6,265	5,617	5,184
	Municipal Funds... .	490	538	377
	Fees	..	1,217	1,066
	Subscriptions	..	610	...
	Endowments and other sources	..	185	1,233
	Total ...	9,218	10,538	10,155
TOTAL EXPENDITURE ...	Provincial Revenues	3,909	3,936	4,558
	District Funds	39,094	32,732	28,351
	Municipal Funds	15,302	14,912	12,390
	Fees	17,793	20,967	26,808
	Subscriptions	1,444	1,420	3,434
	Endowments and other sources	5,643	4,382	9,037
	Total ...	83,185	78,349	84,578

ON PUBLIC INSTRUCTION.

OF DIRECTOR OF PUBLIC INSTRUCTION, PUNJAB.

1901-02.	1902-03.	1903-04.	1904-05.	1905-06.	1906-07.	1907-08.	1908-09.	1909-10.	1910-11.
6	7	8	9	10	11	12	13	14	15
2,080	1,957	1,605	1,606	5,841	4,282	9,146	7,864	15,941	16,900
5,017	4,747	3,569	3,872	3,411	4,593	3,400	5,626	10,330	8,910
13,784	12,896	8,091	7,712	3,677	4,678	5,519	4,126	6,479	7,626
24,502	21,658	16,769	16,843	18,282	19,818	22,292	24,698	41,273	37,991
4,921	1,546	6,122	9,359	8,420	1,020	10,487	12,053	8,991	9,890
5,617	4,041	...	...	...	...	...	...	7,139	4,953
55,921	46,845	36,156	39,392	39,631	43,572	50,844	54,367	90,153	86,270
104	368	35	35	2,369	1,723	2,435	3,354	15,676	15,438
16,854	17,090	20,080	20,042	21,801	26,640	27,776	35,010	21,038	20,373
1,746	1,893	5,679	5,682	3,973	4,397	4,711	4,838	24,591	2,656
3,247	3,332	9,622	9,520	10,101	11,029	11,094	11,026	3,401	3,528
172	2,991	4,107	4,910	5,564	6,290	6,375	5,014	2,791	2,768
896	570	...	...	...	...	...	...	1,160	156
23,019	26,244	39,523	40,189	43,808	50,079	52,391	59,242	46,657	44,919
...	...	...	...	...	..	...	...	...	...
.	...	...	...	. .	...	...	...	...	...
...	...	...	..	..	.	. .	...	...	...
..	...	...	...	..	...	...	...	...	...
...	..	...	...	.	...	...	...	...	...
...	...	...	...	...	...	...	...	...	...
...	...	...	...	...	...	...	...	...	...
...	...	...	...	...	...	...	...	125	...
...	...	...	...	1,632	5,306	6,190	9,238	12,105	8,254
38	930	...	...	174	...	250	87	...	...
...	...	45	...	...	..	...	...	...	...
300	..	...	...	...	. .	...	...	...	771
3,851	666	...	...	...	...	1,124	...	...	...
4,189	1,596	45	...	1,806	5,306	7,564	9,325	12,230	9,025
2,304	2,585	3,286	4,033	3,797	3,176	2,963	3,003	3,185	3,096
4,576	5,534	4,553	4,600	4,679	4,558	5,426	5,303	5,327	4,879
207	60	121	732	649	140	305	911	800	1,058
1,755	2,621	...	...	...	...	..	...	...	...
305	823	...	...		...	...	...	...	...
1,292	2,021	...	...	...	...	...	...	...	...
10,439	13,644	7,960	9,365	9,125	7,874	8,694	9,217	9,312	9,033
4,488	4,910	4,926	5,674	12,007	9,181	14,544	14,221	34,927	35,434
26,447	27,371	28,202	28,514	31,523	41,097	42,792	55,177	48,800	42,416
15,775	15,779	13,891	14,126	8,473	9,215	10,785	9,962	9,870	11,340
29,504	27,611	26,436	26,363	28,383	30847	33,386	35,724	44,674	41,519
5,698	5,360	10,229	14,269	13,984	16,491	16,862	17,067	11,782	13,429
11,656	7,298	...	...	...	...	1,124	...	8,299	5,109
93,568	88,329	83,684	88,946	94,370	106,831	119,493	132,151	158,352	149,247

TABLE 53.—

REPORT ON DISPENSARIES AND CHARITABLE

Dispensary.	Class.			Daily				
				1881.	1886.	1891.	1896.	1901.
1	2			3	4	5	6	7
Total of District ...	Indoor	Male	...	29·15	30·29	44·28	43·36	34·23
		Female	...	11·87	6·10	10·51	10·72	8·12
		Children	...	2·72	1·77	2·15	1·82	1·98
		Total	...	43·74	38·16	56·94	55·90	44·33
	Outdoor	Male	...	361·80	393·16	465·63	496·74	471·29
		Female	...	131·42	126·61	159·98	171·46	190·30
		Children	...	104·90	155·32	185·01	192·91	257·81
		Total	...	598·12	675·09	810·62	861·11	919·40
Gurdaspur ...	2nd Class	Indoor	...	24·46	15·95	20·10	17·23	24·48
		Outdoor	...	67·46	64·70	98·47	85·09	96·80
Batala ...	Do.	Indoor	...	13·87	10·36	11·14	9·45	8·76
		Outdoor	...	97·84	117·45	186·68	164·90	279·17
Batala City Branch...	Do.	Indoor	...	...	...	...	...	...
		Outdoor	...	...	...	...	...	...
Pathankote ...	Do.	Indoor	...	5·41	6·40	4·45	6·53	6·17
		Outdoor	...	44·77	50·12	62·09	70·55	67·15
Dalhousie ...	Do.	Indoor	...	...	...	...	·57	·87
		Outdoor	...	8·87	12·53	23·96	34·60	29·20
Kalanaur ...	Do.	Indoor	...	...	...	1·32	1·78	·16
		Outdoor	...	43·00	52·92	62·30	72·58	41·64
Shakargarh ...	Do.	Indoor	...	...	1·92	3·06	2·82	·97
		Outdoor	...	44·37	42·85	41·80	54·19	32·43
Srigobindpur ...	Do.	Indoor	...	...	...	1·87	1·83	·45
		Outdoor	...	35·95	50·60	52·90	68·08	·80
Narot ...	Do.	Indoor	...	...	...	1·59	1·81	·27
		Outdoor	...	33·70	53·68	43·52	27·31	30·49
Dinanagar ...	Do.	Indoor	...	...	...	4·73	4·53	·47
		Outdoor	...	45·76	48·82	65·35	78·67	57·34
Fatehgarh ...	Do.	Indoor	...	...	...	4·64	4·80	·43
		Outdoor	...	60·94	51·57	68·37	83·20	63·26
Sujanpur ...	Do.	Indoor	...	...	...	1·15	...	...
		Outdoor	...	57·06	53·13	50·33	58·43	70·72
Dera Nanak ...	Do.	Indoor	...	...	3·53	2·89	4·55	1·50
		Outdoor	...	58·40	76·72	54·85	63·51	70·73
Dumra ...	Do.	Indoor	...	...	...	...	...	...
		Outdoor	...	...	...	...	...	...

DISPENSARIES.

INSTITUTIONS, STATEMENTS II AND IV.

AVERAGE ATTENDANCE IN

1902.	1903.	1904.	1905.	1906.	1907.	1908.	1909.	1910.	1911.
8	9	10	11	12	13	14	15	16	17
32·58	38·15	34·31	32·09	36·06	48·85	48·40	56·87	39·75	47·20
6·57	7·92	7·22	7·27	9·10	10·40	13·30	13·54	8·67	11·44
2·88	1·77	1·55	1·50	2·57	3·18	3·25	3·77	2·66	3·47
42·03	47·84	43·08	40·86	47·73	62·43	64·95	74·18	51·08	62·11
562·50	652·58	633·05	633·74	668·50	710·73	767·72	753·14	704·49	663·10
233·16	280·23	267·12	259·82	275·75	299·70	346·86	355·75	348·16	337·25
347·24	431·20	409·24	414·56	515·47	510·33	494·77	216·82	517·39	551·96
1132·90	1364·01	1309·41	1308·12	1459·72	1520·76	1609·35	1655·71	1570·04	1552·31
22·09	23·90	776	7·35	5·72	7·54	6·90	7·44	5·07	4·65
100·81	148·60	208·75	20·00	224·28	237·11	243·61	276·94	241·58	260·24
7·89	10·52	3·09	3·75	3·85	4·12	5·02	5·06	5·16	6·49
297·52	316·45	395·84	419·51	472·76	481·32	562·62	632·03	595·60	573·84
..	..	...	...	...	...	..	...	...	...
164·59	250·57	364·76	394·47	435·54	452·17	574·06	648·94	603·53	580·02
5·01	5·05	1·61	1·34	1·25	1·24	1·44	1·18	·89	1·09
64·35	76·54	849·13	116·12	47·66	125·09	136·51	136·64	133·18	119·54
1·37	·62	·27	·23	·27	·23	·28	·30	·43	·39
31·43	24·33	54·71	50·63	64·85	65·45	61·28	58·03	58·26	5·39
·34	·27	·17	·20	·14	·63	·88	·89	·84	·92
51·30	67·85	98·25	104·15	113·40	124·22	161·78	141·25	136·75	138·06
1·25	1·84	·51	·53	·86	·79	·86	1·13	·91	·77
42·53	43·75	103·57	106·60	121·50	120·18	151·99	136·61	142·69	146·37
·69	·96	·53	·36	·55	·94	·85	·94	1·14	1·37
75·49	78·21	149·68	108·60	144·00	174·51	195·02	215·65	191·40	195·33
·10	1·01	·20	·30	·38	·65	·62	·67	·78	1·01
32·32	44·27	86·83	96·93	115·36	94·71	125·72	118·13	117·46	118·02
·14	·44	·31	·22	·39	·59	·50	·57	·71	·70
59·15	61·66	108·03	134·63	159·83	150·12	168·69	153·74	120·80	115·98
1·53	1·47	·34	·37	3·41	3·40	3·01	2·70	2 81	2·74
66·07	70·89	101·05	112·46	223·30	217·66	230·16	205·00	208·20	196·61
...	...	...	...	...	...	...	...	...	...
78·09	86·50	142·86	129·09	142·09	153·14	181·42	200·82	179·51	175·08
1·62	1·76	·58	·52	·85	1·00	1·12	·84	1·00	·87
69·25	94·39	154·20	146·40	172·23	162·52	210·37	201·46	211·06	117·33
...	...	...	...	...	...	...	...	...	...
...	...	...	...	...	...	...	...	...	9 69

TABLE 54.—

VACCINATION

		1900-01.	1901-02.	1902-03.
1		2	3	4
Average number of vaccinators		11	10	10
Total vaccinated ...	Persons	32,890	28,055	44,213
	Males	18,429	15,999	26,267
	Females	14,461	12,056	17,946
Primary vaccinations ...	Total	27,989	18,965	34,463
	Successful ...	26,649	18,467	33,199
Re-vaccinations ...	Total	4,901	9,090	9,750
	Successful	2,412	5,279	4,871
Persons successfully vaccinated per 1,000 of population ...		30·89	25·35	40·64
Deaths from Small-pox per 1,000 of population in Calendar year (Sanitary Report, Statement II		0·03	0·5	0·8

VACCINATIONS.

REPORT, STATEMENT I.

1903-04.	1904-05.	1905-06.	1906-07.	1907-08.	1908-09.	1909-10.	1910-11.
5	6	7	8	9	10	11	12
10	10	10	10	10	10	10	10
33,710	31,351	16,235	30,017	27,321	27,369	23,749	29,183
19,078	18,032	12,909	16,097	15,038	15,256	12,776	15,548
14,632	13,319	29,144	13,920	12,283	12,113	10,973	13,635
26,427	26,520	25,792	27,953	24,450	23,905	22,789	27,558
25,551	26,076	25,408	27,619	24,107	23,160	22,401	27,120
7,283	4,831	3,352	2,064	2,871	3,464	960	1,625
3,090	3,002	2,512	1,293	1,819	2,053	512	920
30·57	31·04	29·87	30·86	27·78	26·91	24·46	29·93
0·37	00·5	0·09	0·14	0·84	1·02	0·02	0·07
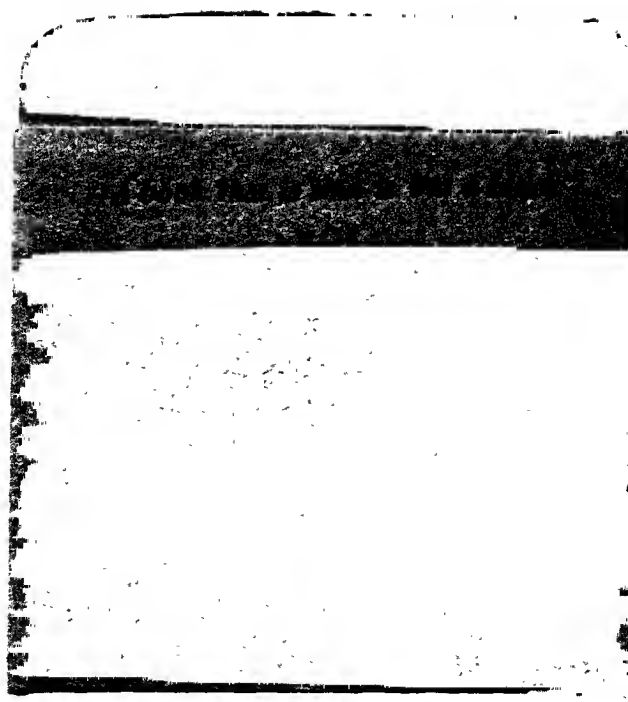
CATALOGUED